AURORA

1951

Gift of Geo. Dennis Chase
June 1908

Aur

19

Robert Le Roy . . . . . EDITOR
Charles Gates . . . . . BUSINESS MANAGER
Prof. D. J. Strickler . . . FACULTY ADVISOR

ORA

51

KEY NOTE...

"Behold, I have set before thee an open door."

One of the most important achievements in life has been attained. We have completed four years in college, a Christian college. During all this time we have carried a ring of keys which at first we did not know how to use, nor did we know what doors could be opened, and what new vistas we would behold.

But the events of four years have changed us. By the use of the key of knowledge, contributed by our professors, we have had the world of resources opened to us; by the use of the key to social adjustment, provided for us by the clubs and organizations of the college, we have had our lives made richer, fuller; by the use of the key of health, given to us by the physical education department, we have had our bodies strengthened and exercised; and most important of all, and by no means to be underestimated, by the use of the key, the Master Key, the testing and strain of living in an uncertain, troubled world have been assuaged, and we stand amazed in the presence of Him who is "the Way, the Truth, and the Light."

May this book bring memories of happy days at Olivet; the keys on the ring be useful in swinging wide the doors to life's meaningful experiences.

The Master Key

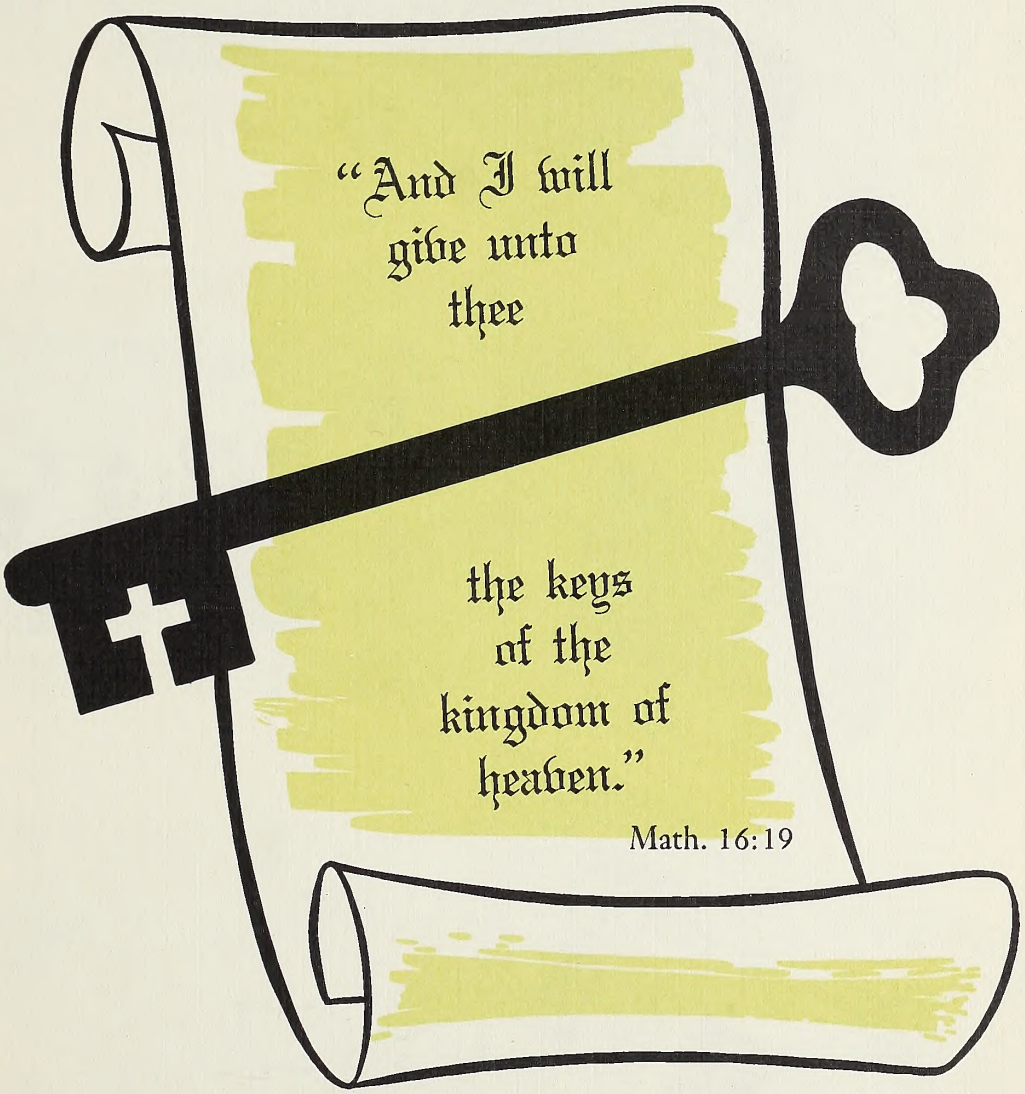

Key Pages . . .

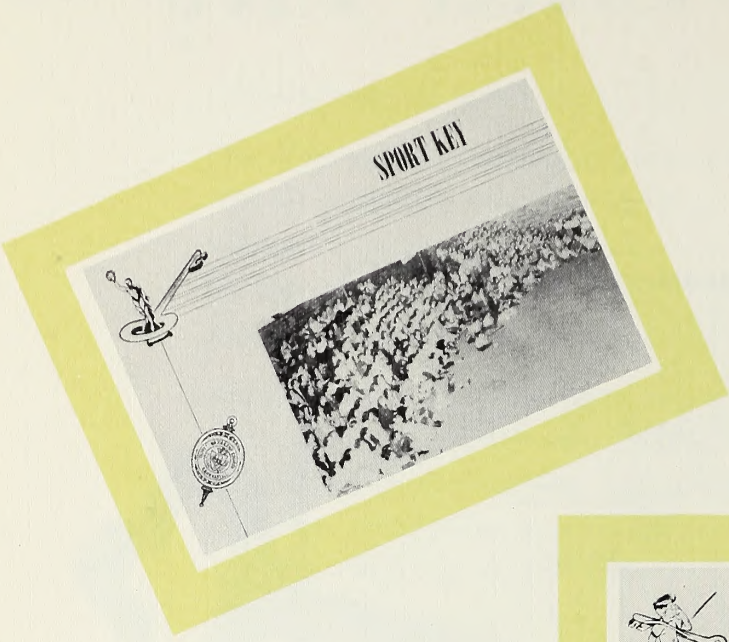

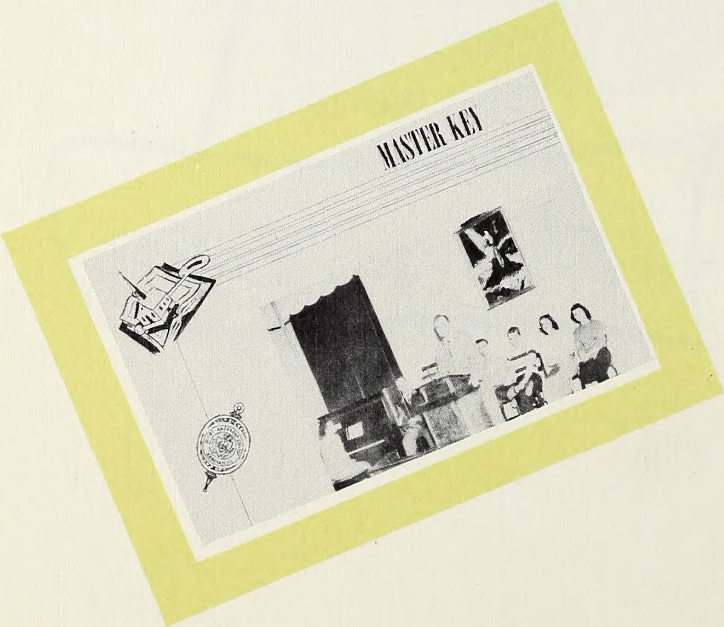

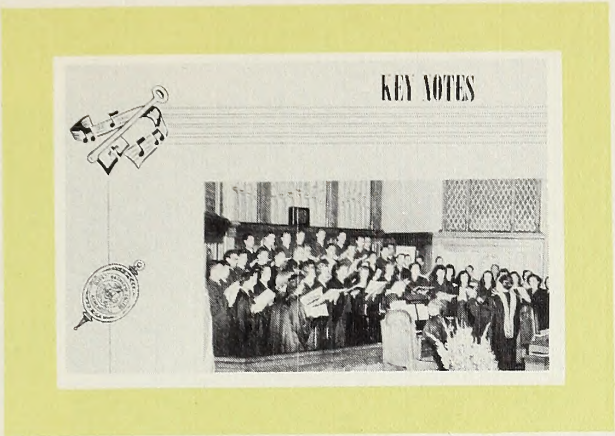
KEY NOTES

KEY FIGURES

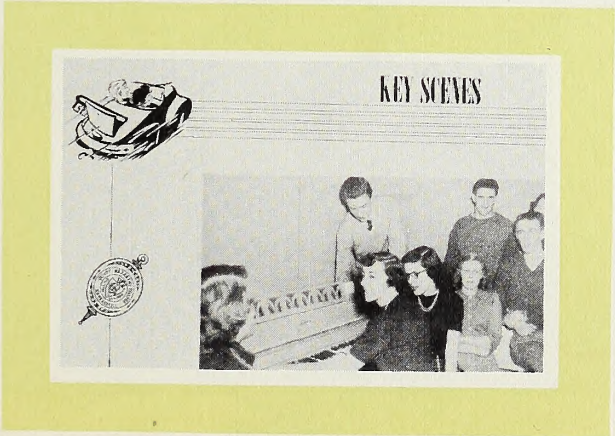
KEY SCENES

Burke Administration Building

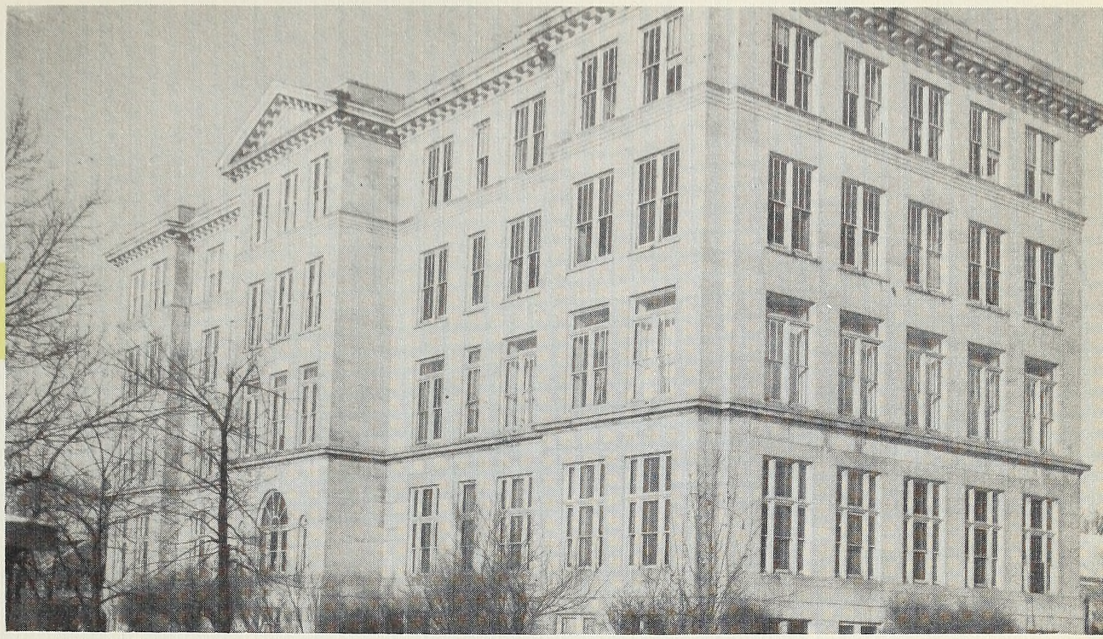

Burke Administration Building

Goodwin Hall

Chapman Hall

Flierman Hall

Birchard Gymnasium

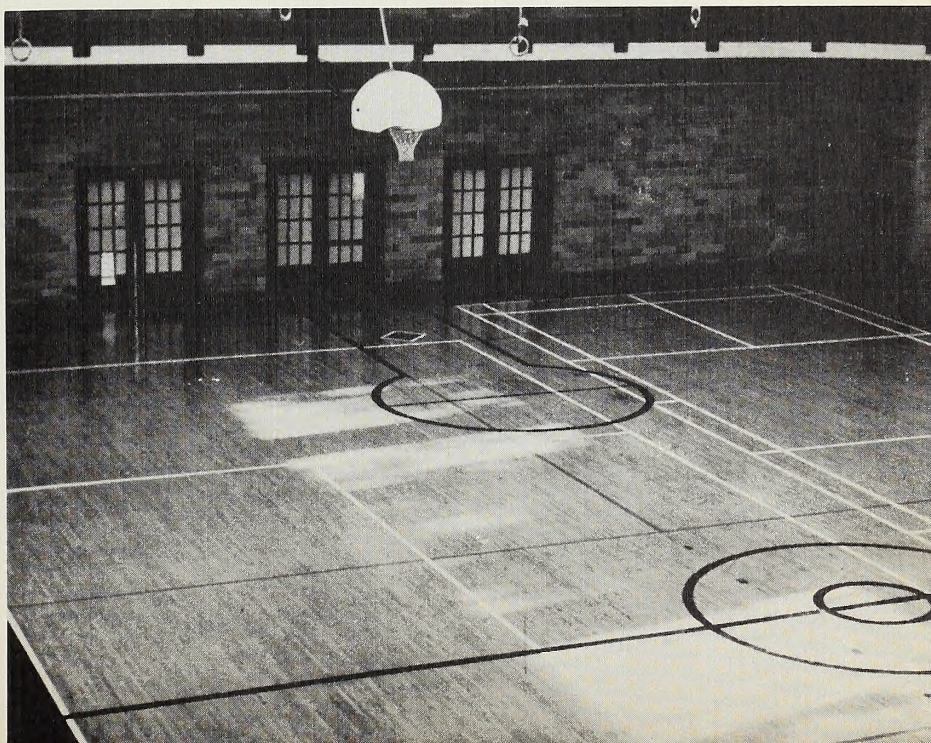

Interior of Gym.

11

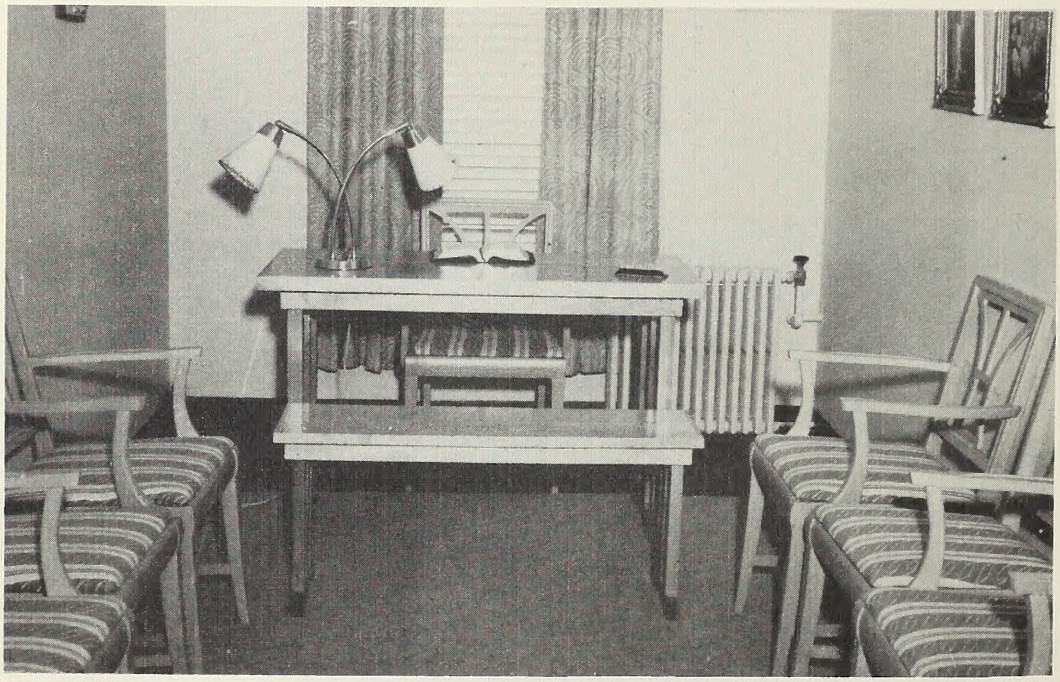

Prayer Room

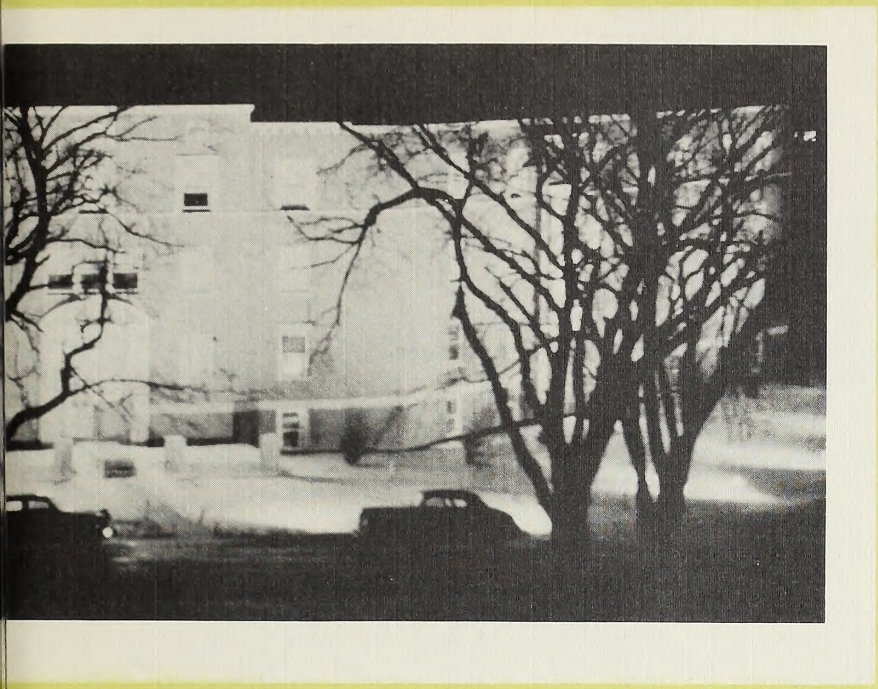

Eunice Williams Hall

Parlor 13

Home Economics Dining Room

Designing

Food Preparation

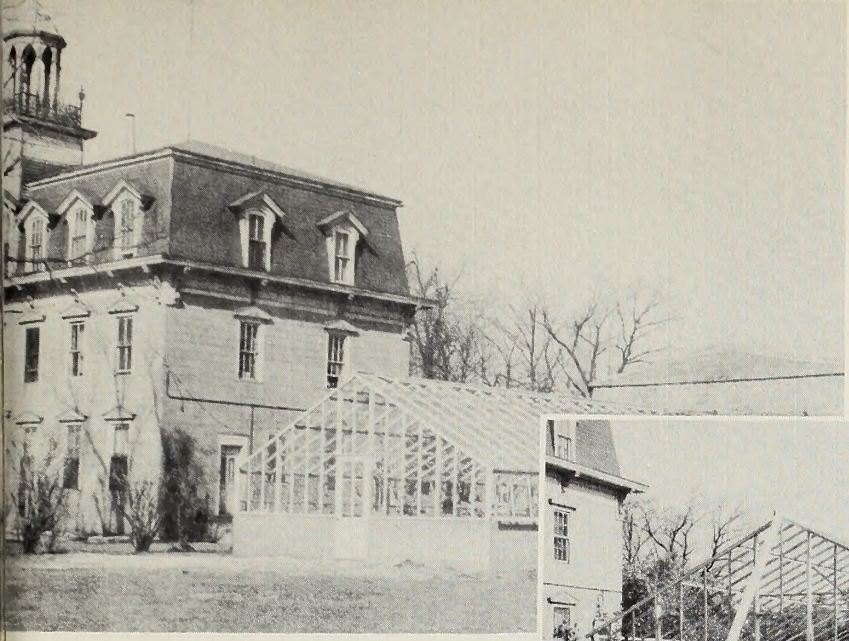

Walker Hall

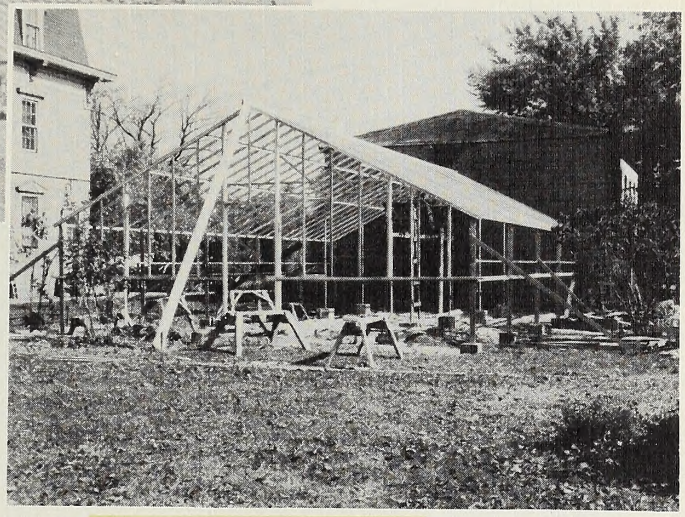

Greer Greenhouse

Library Assistants

College Library

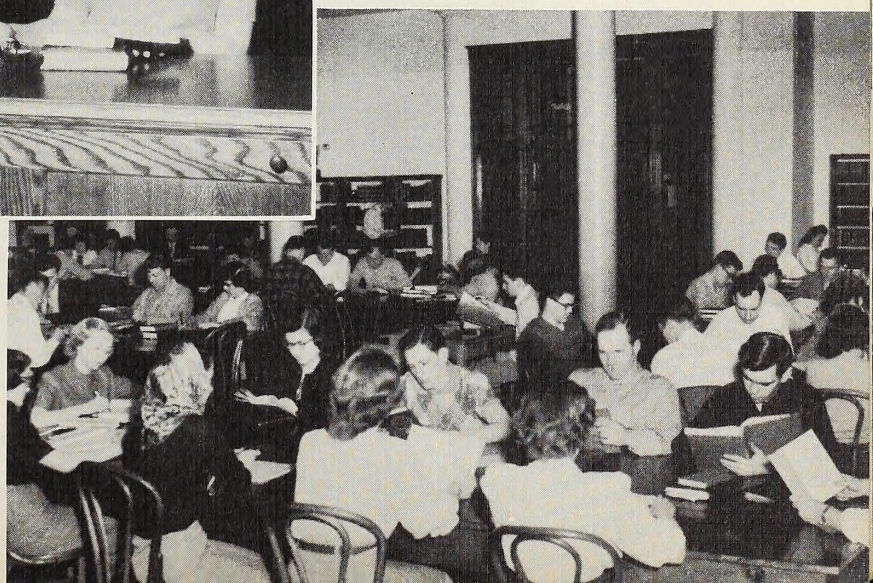

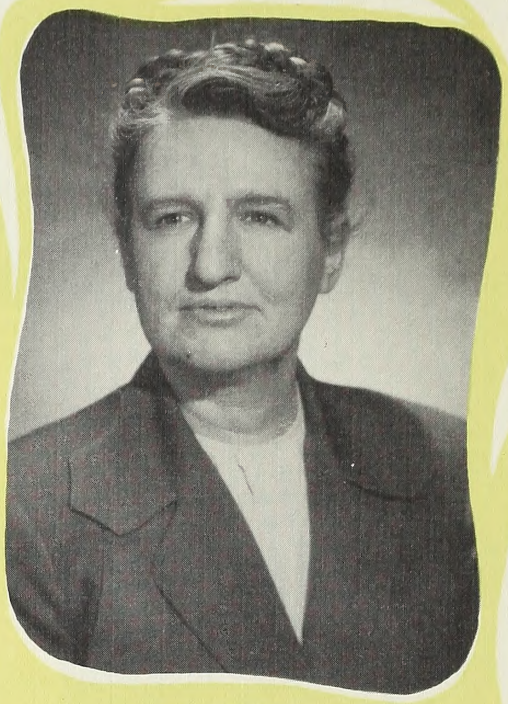

Professor Ruth E. F. Bump

"Two roads diverged in a wood, and I –
I took the one less traveled by,
And that has made all the difference."

To one whose name is synonymous with the theme of our book, with our daily living, with the ideal of Olivet Nazarene College; who stands for everything that is genuine and fine that we associate with Olivet; whose life is as a key to our pathway, whose standards are an encouragement that we might study to show ourselves approved unto God; whose sympathetic understanding and complete reliance on God make her a sound adviser and gracious friend; whose fertile mind and untiring labor express her sincere love for Olivet, we dedicate the 1951 AURORA to Professor Ruth E. F. Bump.

"Your name can
never die for
your monument
is chiseled not in
marble, but in
human lives."

Dr. Orval J. Nease

"KEY TO

Board of

CENTRAL OHIO

Dr. Harvey S. Galloway, Secretary
Rev. R. B. Frederick
Rev. H. C. Litle

CHICAGO CENTRAL

Dr. E. O. Chalfant
Dr. C. B. Strang

EASTERN MICHIGAN

Dr. W. M. McGuire
Rev. E. W. Martin

ILLINOIS

Rev. W. S. Purinton, Treasurer
Rev. G. H. Harmon
Rev. William B. Kelly

INDIANAPOLIS

Rev. J. W. Short
Rev. T. W. Stofer
Rev. Jesse Towns

IOWA

Rev. Gene Phillips
Rev. T. T. McCord

MICHIGAN

Rev. O. L. Maish
Rev. H. W. Thomas

MISSOURI

Rev. E. D. Simpson
Rev. F. A. Welsh

OUR WORKING"

rustees

N. E. INDIANA

Dr. Paul Updike, Chairman
Rev. Walter Greek
Rev. J. T. Trueax

N. W. INDIANA

Dr. George Franklin
Rev. L. E. Myers

N. W. ILLINOIS

Rev. L. E. Eckley
Rev. Arthur Nutt

SOUTHWEST INDIANA

Rev. Leo C. Davis
Rev. Ralph Ahlemann

WESTERN OHIO

Rev. W. E. Albea, Vice-chairman
Rev. Paul Bassett
Rev. J. E. Davidson

WISCONSIN

Dr. C. A. Gibson
Rev. Edward Young

ALUMNI MEMBER

Mr. C. Edwin Harwood

10x1=1
x4=4
1x1=1
4x2=
x20=
1x10=

OLIVET NAZARENE COLLEGE
JUSTITIA
VERITAS
KANKAKEE, ILL.

KEY FIGURES

Olivet Nazarene College

Kankakee, Illinois

OFFICE OF
THE PRESIDENT
HAROLD W. REED, TH. D.

To The Student Body:

President Woodrow Wilson is reported to have once said, "The Christian College is the lighthouse of civilization." If that is true, we must help its light to shine in these darkened and troubled days.

In the field of higher education, the Church of the Nazarene undertakes to take the students from the various churches and others who are in harmony with our practices; and to do for them a particular service that will make of them acceptable, sympathetic, adjusted and constructive members of society. The aim is frankly at the inculcation of Christian attitudes, Christian character, and Christian conceptions of God and His will. This is a clear-cut definition of the objectives set forth by Olivet Nazarene College. If this is indoctrination, it is something more vital than the transmission of verbal formulas by authority and rote learning that sometimes passes for such; and more flexible than training in a multitude of mechanical habits.

Our desire is that our college students acquire intelligent and warm Christian ways at looking at life and its issues. It is to this end that we offer them four years of formal education at the college level, hoping that the teaching, the example, and the atmosphere will facilitate their entrance into their vocational fields of service where they will become efficient leaders in the church and community.

Men in high rank in the field of science are aware of the necessity of girding our moral foundations, as we are doing through the Christian College. Dr. Alexis Carrel, Scientist and Nobel Prize Winner, put it this way: "Civilization today stands at the crossroads. We speak of peace. But we must not forget that life loves the strong; that peace demands strength.

The strength of nations, like that of man, is composed of spiritual as well as material elements. Therefore, the call of the hour must be a call to moral and physical virility. And the spiritual re-arming of men and nations must lead the way."

Sincerely your friend,

Harold W. Reed

HAROLD W. REED,
President

Dr. Reed and Dick Boynton

Dr. Harold W. Reed

ADMINIST

CARL S. McCLAIN, M.A.
Dean of the College
"His province is the study of mankind."

CHARLES L. HENDERSON
Business Manager
"He who is firm in will molds the world to himself."

TRATION

RALPH E. PERRY, M.A.
Registrar
"A lover of books, but a reader of men."

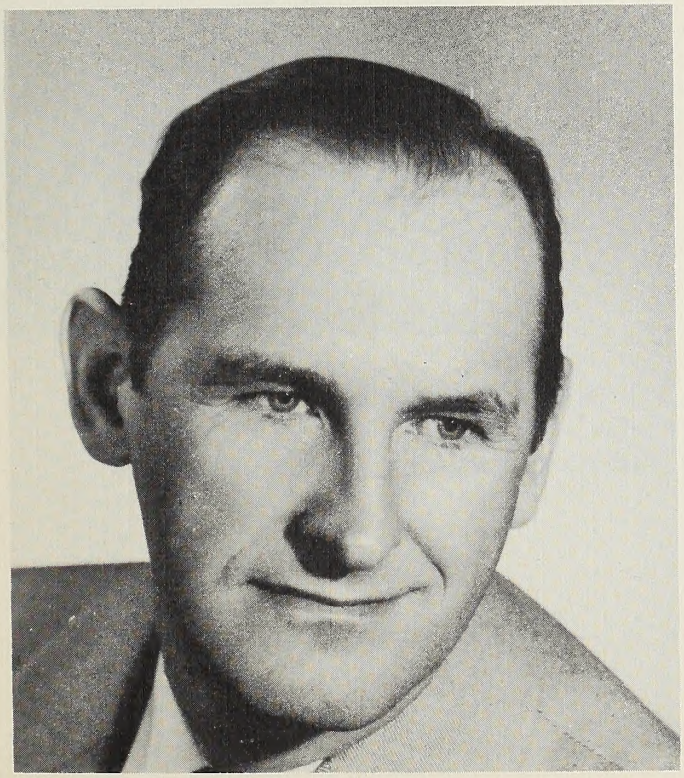

CHARLES D. IDE
Field Secretary
"Quick in discerning and in judgment right."

FACU

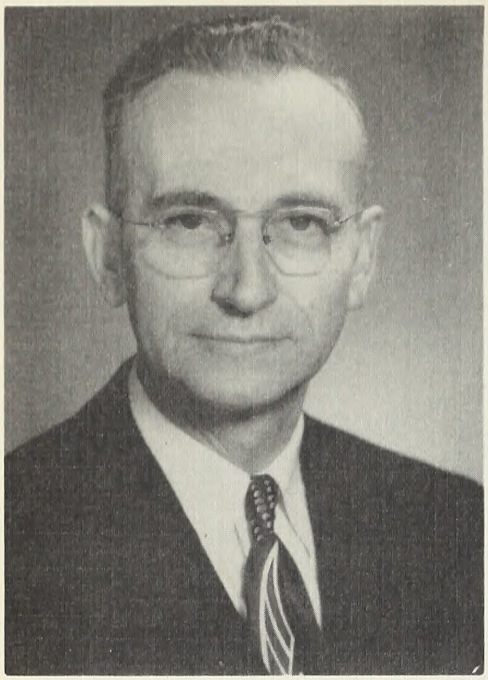

CORAL E. DEMARAY, Ph.D.
Chairman of Division of Languages and Literature
"Of studie took he moost cure and moost heede."

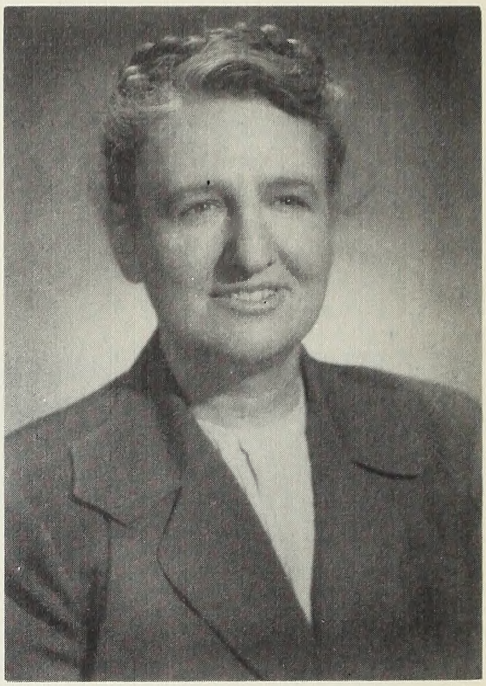

RUTH E. F. BUMP, M.A.
Literature
"Lord, give me hills to climb, and strength for climbing."

DORIS LINGFORD, M.A.
English
"Prudence and wisdom do direct her wit."

ULTY

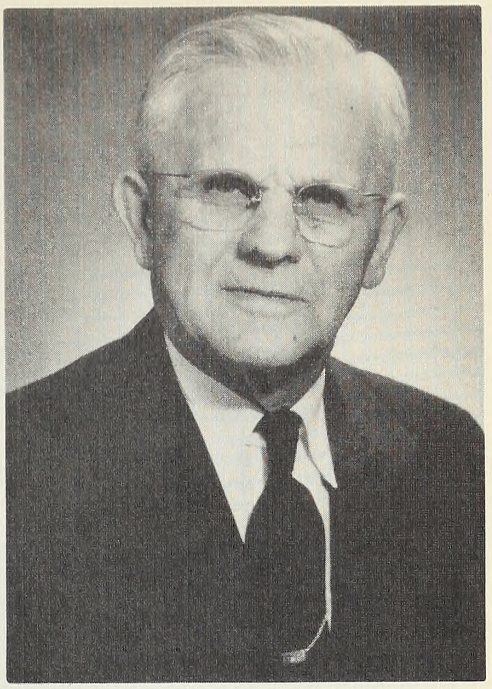

LEO W. SLAGG, M.A.
Spanish
"A man he seems of cheerful yesterdays and confident tomorrows."

BLANCHE BOWMAN, M.S.
English
"An eye whose piercing look did represent a mind with virtue fraught."

NELLIE O. HARDIN, M.A.
French
"If she will, she will; you may depend upon it."

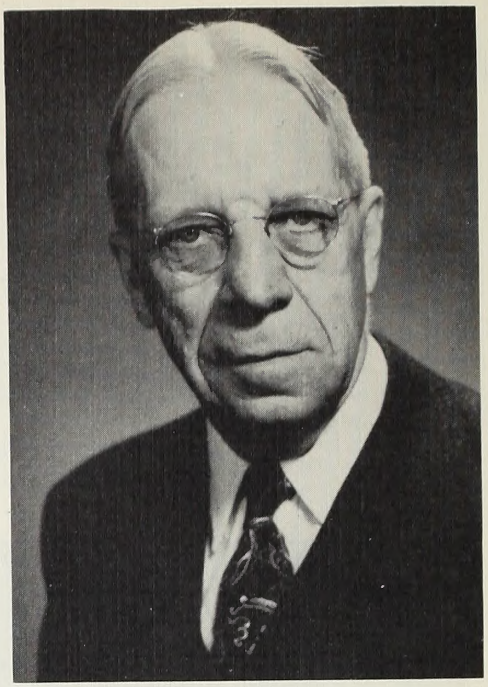

JAMES B. MACK, Ph.D.
Acting Chairman of Division of Natural Sciences
"True piety has in it nothing weak, nothing sad, nothing constrained."

DWIGHT J. STRICKLER, M.S.
Biological Sciences
"The men that move the world are the men the world cannot move."

DARLENE CHRISTIANSEN, M.S.
Biological Sciences
"There is but one sole virtue in all the world, the eternal sacrifice of self."

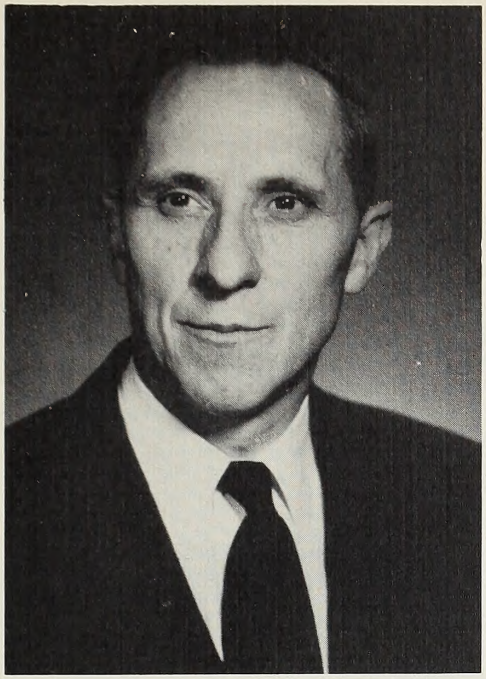

RALPH LANE, M.S.
Chemistry
"There is a time of speaking and a time of being still."

ELIZABETH S. ENDSLEY, M.A.
Principal of High School
"A place for everything and everything in its place."

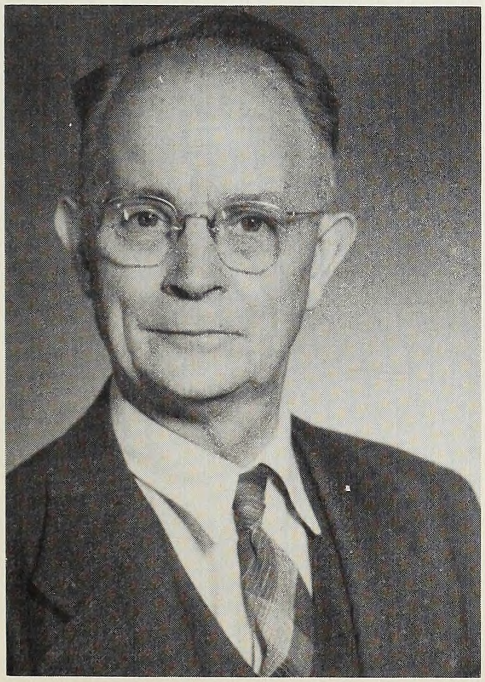

WILLIAM D. RICE, M.A.
Mathematics, Physics
"He makes the heaven his book, his wisdom heavenly things."

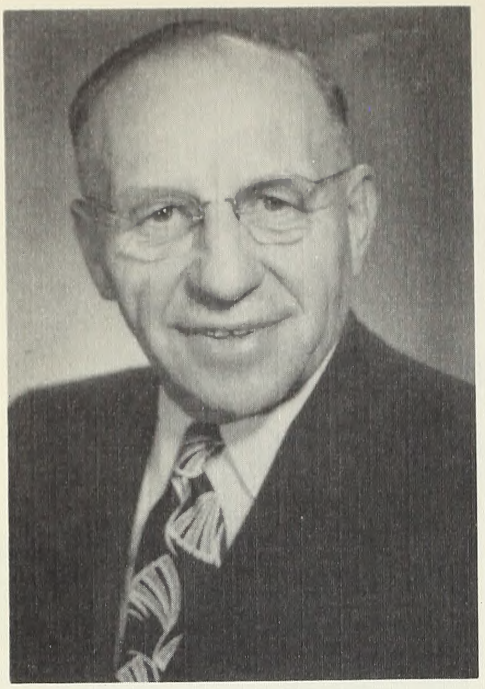

J. RUSSELL GARDNER, M.A., D.D.
Chairman of Division of Religion and Philosophy
"He adorned whatever subject he either spoke or wrote upon."

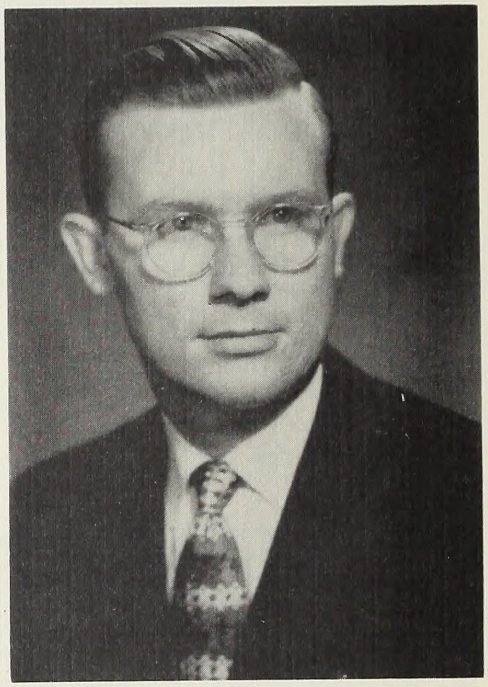

MARVIN J. TAYLOR, M.A.
Theology, Bible
"Whatever sceptic could inquire for, for every why he had a wherefor."

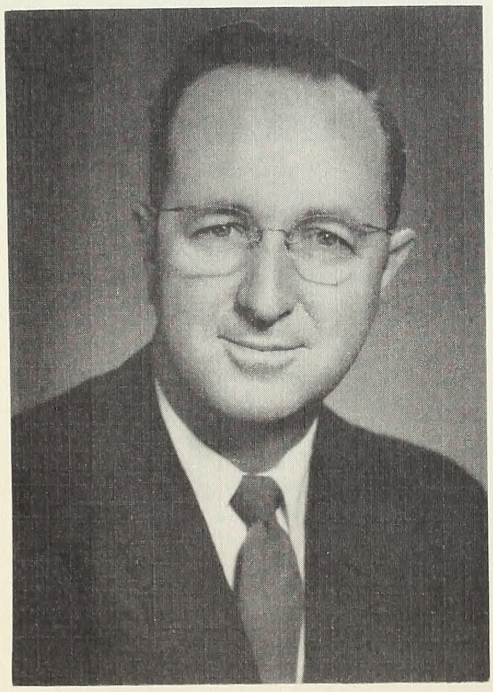

R. L. LUNSFORD, M.A.
Theology, Bible
"So many worlds, so much to do, so little done, such things to be."

HAROLD W. REED, Th.D.
Evangelism
"There's a star to guide the humble; Trust in God, and do the Right."

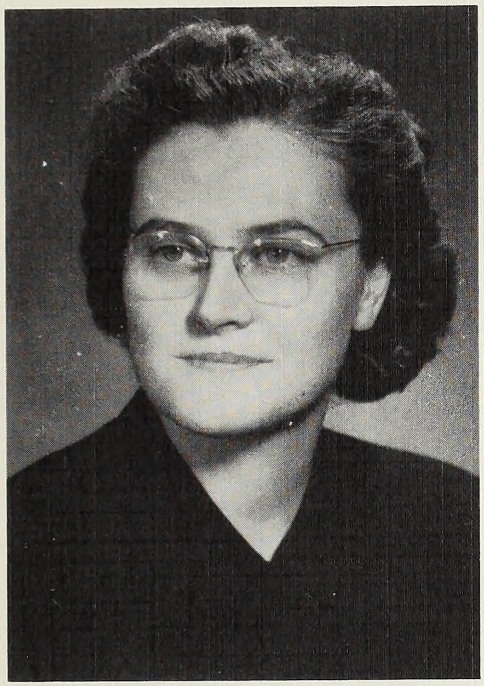

WANDA DONSON, M.Th.
Theology, Bible
'Her eyes are homes of silent prayer."

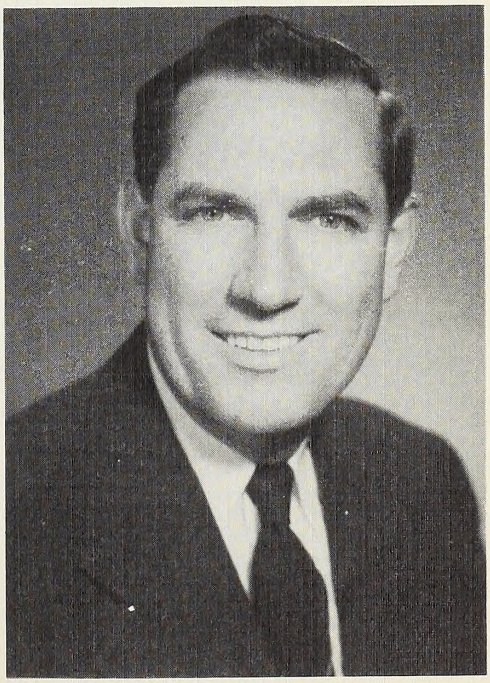

PERCIVAL A. WESCHE, M.A.
Theology, Bible
"Howe'er it be, it seems to me, 'tis only noble to be good."

LLOYD G. MITTEN, Ph.D.
Chairman of Division of Social Sciences
"This worthy man ful wel his wit employed."

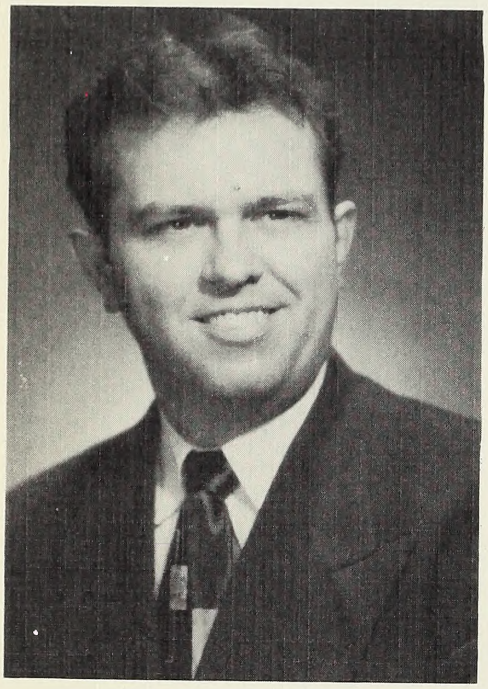

LEONARD D. ANDERSON, A.B.
Business Administration
"Good nature is one of the richest fruits of Christianity."

ESTHER WELSH, M.A.
Business Administration
"A faithful and true friend is a living treasure."

GEORGE CHAPMAN MOORE, M.A.
Speech
"A man that has a mint of phrases in his brain."

MYRTLE HOOPER, M.A.
Speech
"She kept her counsel and went her way."

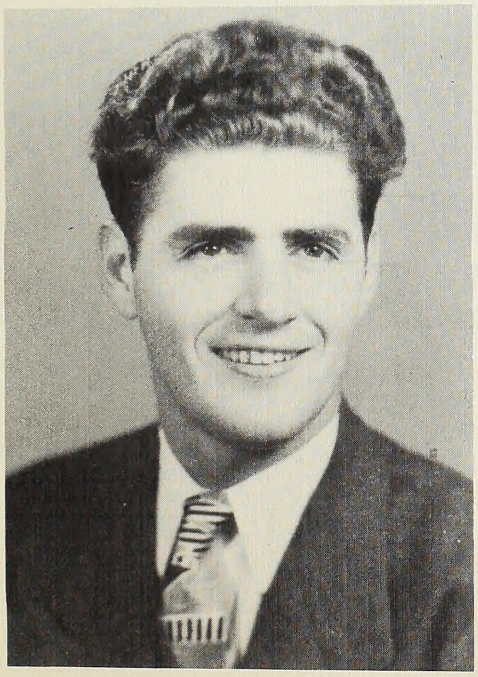

MARION CANHAM, A.B.
Radio
"No legacy is so rich as honesty."

WILLIS E. SNOWBARGER, Ph.D.
History
"But all be that he was a philosophre, yet hadde he but litel gold in cofre."

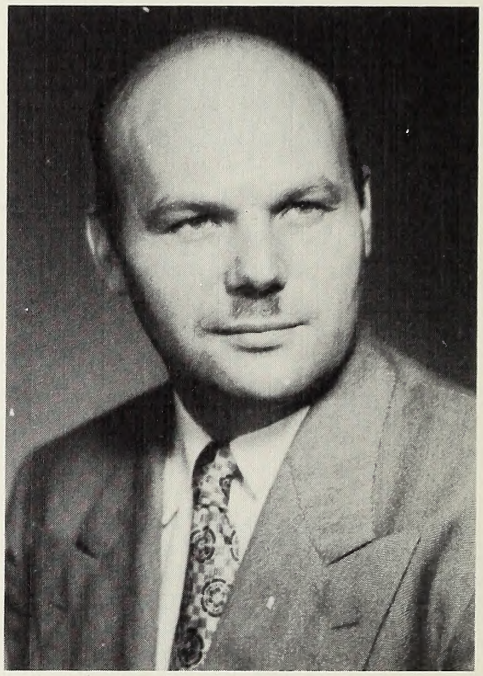

HARVEY N. HUMBLE, M.A.
History
"One who never turned his back, but marched breast forward, never doubted clouds would break."

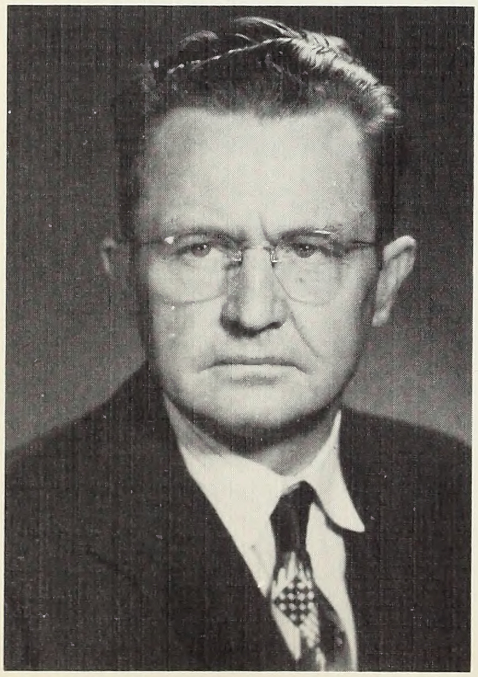

F. O. PARR, M.A.
Sociology and History
"Patience and diligence, like faith, remove mountains."

WILLIAM P. SLOAN, M.Ed.
Acting Chairman of Division of Education and Psychology
"My strength is as the strength of ten, because my heart is pure."

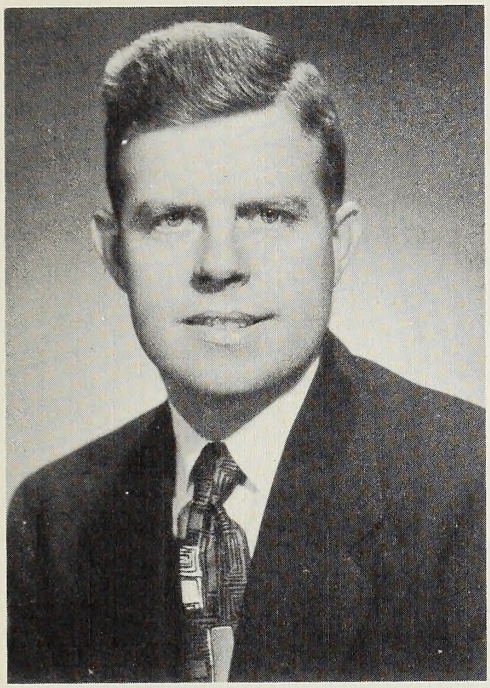

BOND WOODRUFF, M.A.
Psychology
"Success ever hovers close to him whose spirit is undaunted."

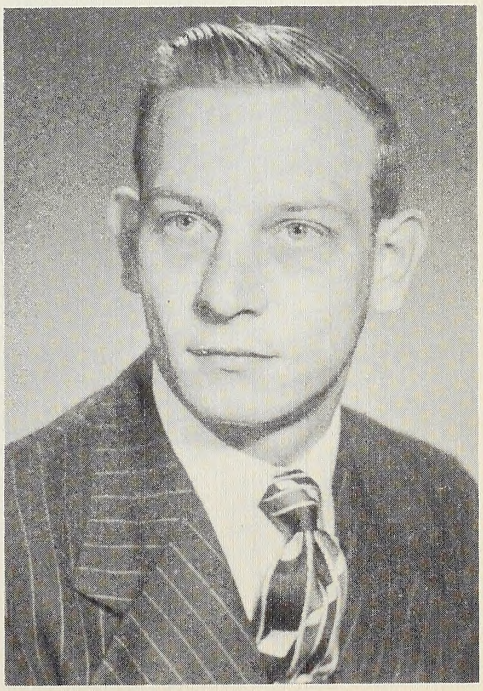

IVAN SMITH, B.S.
Physical Education
"There is no real life but cheerful life."

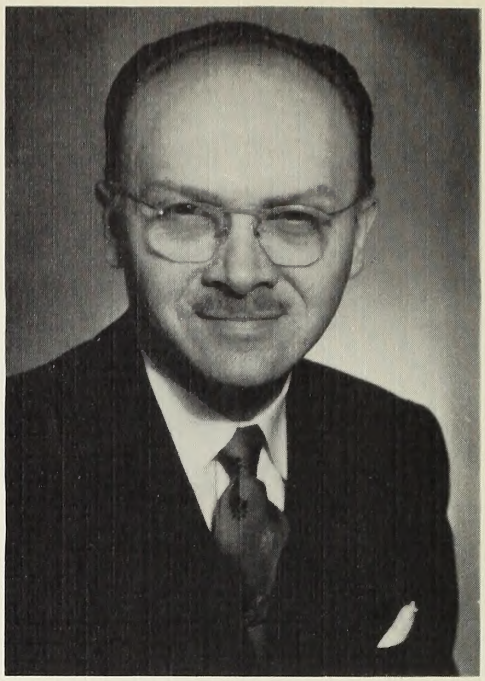

WALTER B. LARSEN, Mus.M.
Chairman of Division of Fine Arts
"Ah, but a man's reach should exceed his grasp, or what's a heaven for?"

NAOMI LARSEN, Mus.M.
Voice, Piano
"The highest graces of music flow from the feelings of the heart."

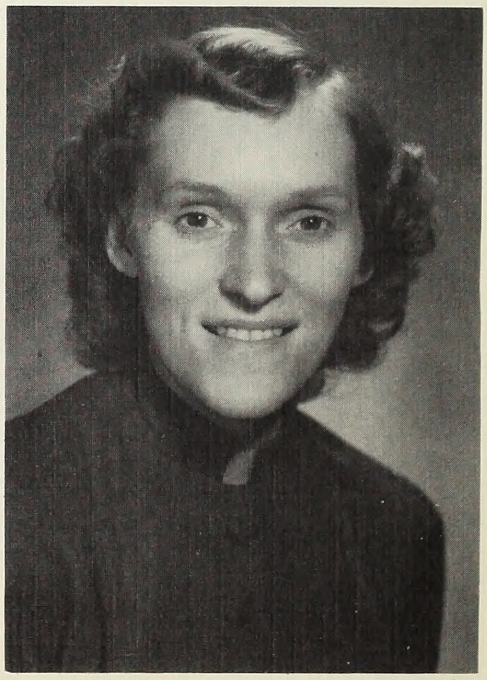

BERNICE TAYLOR, Mus.M.
Theory
"Nimble are her fingers; quick her wit."

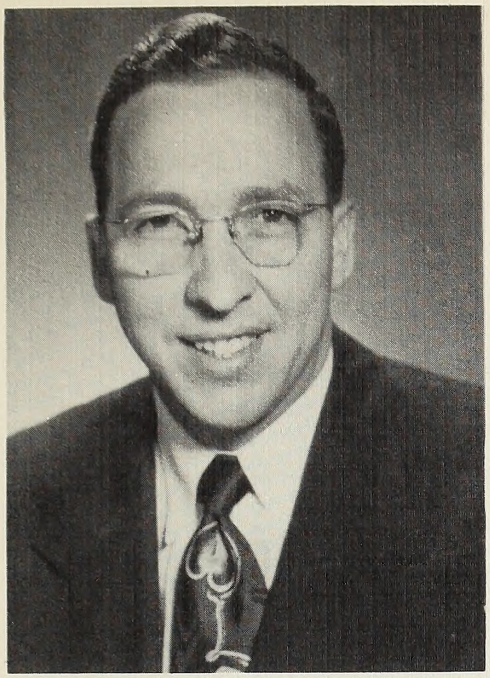

J. WARREN DAVIDSON, M.A.
Band
"A merry heart lives long."

SHELDON FARDIG. M.M.Ed.
Music Education
"Whate'er he did was done with so much ease."

LOWELL BOROUGHS, M.Mus.
Woodwind, Orchestra
"Song is no bauble—slight not the song-smith."

ELLA LEONA GALE, Mus.D.
Organ
"Not blind to faults and follies, thou hast never failed the good to see."

IRVING LAUF, Mus.M.
Organ, Fine Arts
"Deep in his eyes I read a mystery."

KENNETH BADE, B.Mus.
Piano
"His music in my heart I bore, long after it was heard no more."

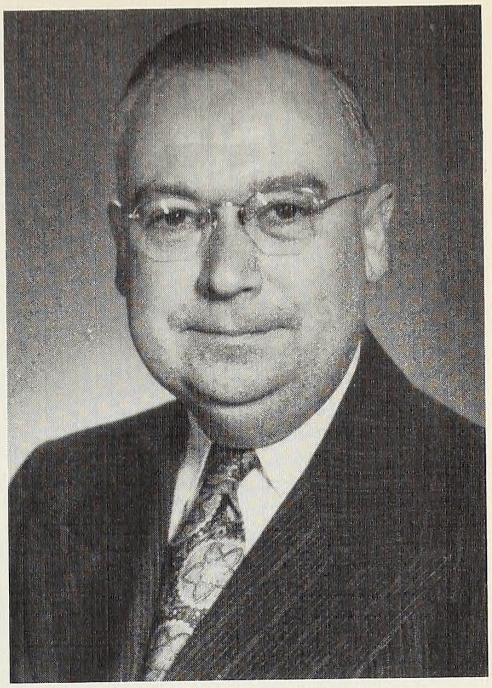

WAYNE SPALDING, Mus.M., M.A.
German, Theory, Piano
"Full many a smiling line upon thy cheerful face."

GENEVA HOLSTEIN, B.Mus.
Piano
"An eye made quiet by the power of harmony, and the deep power of joy."

WANDA FULMER, B.Mus.
Piano, Theory
"The virtuous mind that walks attended by Conscience."

KATHRYN ZOOK, Mus.M.
Voice
"Her heart is like a garden fair, where many pleasant blossoms grow."

LOIS GRAY, B.Mus.
Voice
"What shall I render to my God for all his gifts to me?"

GERALD GREENLEE, Mus.M.
Voice
"His eye begets occasion for his wit."

JEWELL FLAUGHER, B.Mus.
Violin
"Her lively looks a sprightly mind disclose."

ROSALIE ERNEST
Violoncello
"Her motions all accompanied by grace."

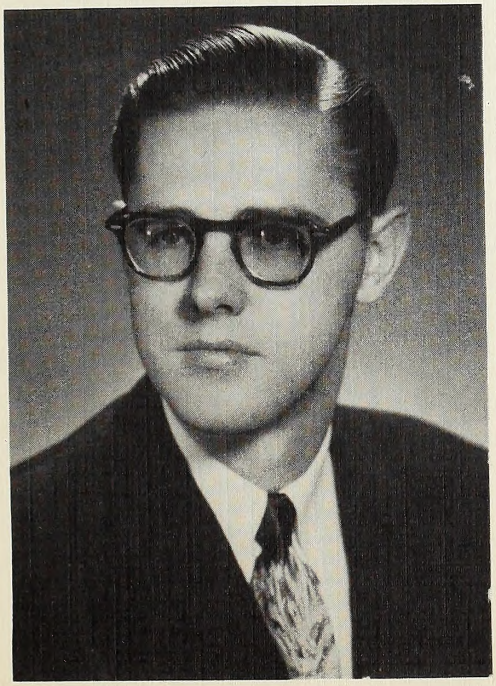

PAUL STUDEBAKER, B.S.
High School Music, Voice
"A charitable man is the true lover of God."

RUTH E. GILLEY, M.A.
Librarian
"Some books are to be tasted, others to be swallowed, and some few to be chewed and digested."

LORENE PERRY, B.Mus.
Piano
"They are happy that live retiredly."

EUNICE SPRUCE McCLAIN, A.B.
High School English, Spanish
"Nothing is so strong as gentleness."

MARJORIE WESCHE, A.B.
Home Economics
"Trust God; see all, nor be afraid."

HELEN WILSON, A.B.
High School Science, History
"Honest labour bears a lovely face."

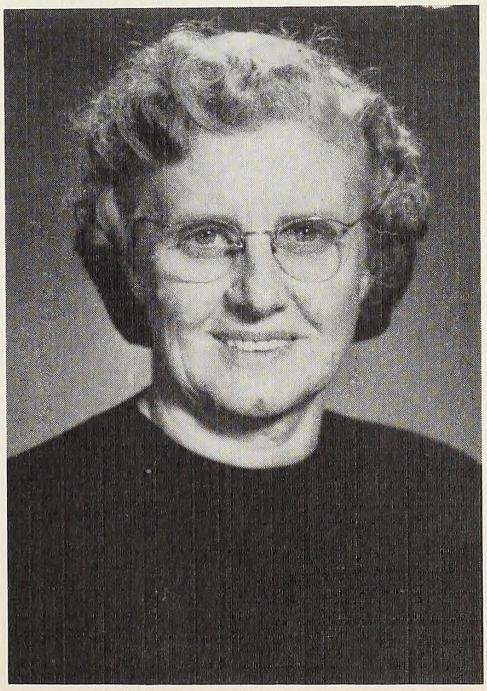

MARION A. GARDNER
"To every deed she joins a perfect grace."

PAUL D. SCHWADA, M.A.
Dean of Men
"A man that is young in years, may be old in hours, if he has lost no time."

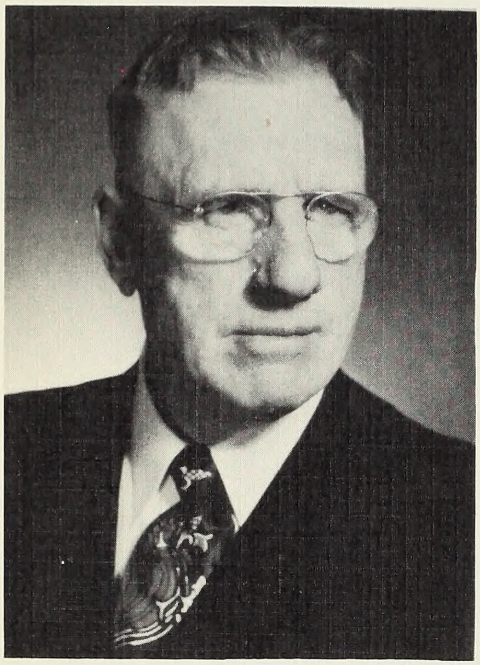

HARRISON O. DAVIS
Dormitory Father
"All is, if I have grace to use it so, as ever in my great Task-master's eye."

MANIE DAVIS
Dormitory Mother
"I see Heaven's glories shine,
And faith shines equal, arming me from fear."

RUTH WILLIAMS
Dean of Women
"Give me my scallop-shell of quiet, my staff of faith to lean upon."

ESSIE HAFLEY
Girls' House Mother
"As thy days, so shall thy strength be."

JOHN ROGERS, M.A.
Assistant Librarian
"For manners are not idle, but the fruit of loyal nature and of noble mind."

MAINTE

EDWARD A. BRODIEN
Engineer
"A good character is in all cases the fruit of personal exertion."

LLOYD HAZZARD
Night Watchman
"He prayeth best who loveth best all things, both great and small."

C. A. SANDO
Maintenance
"Who saw life steadily, and saw it whole."

NANCE

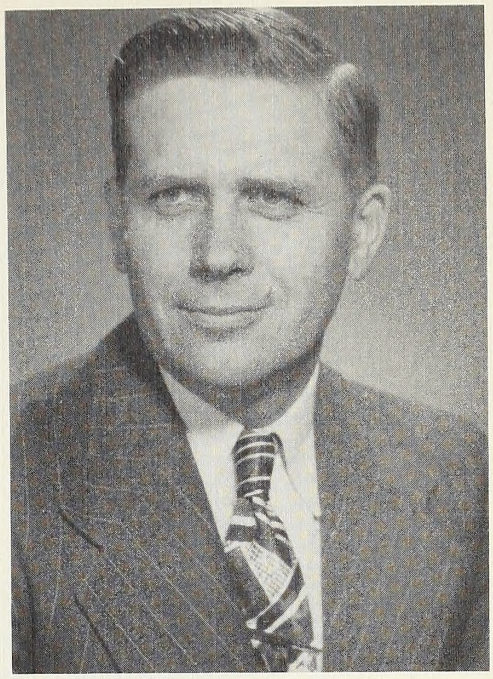

LAUREN I. SEAMAN, M.D.
Physician
"He was a verray, parfit praktisour."

RUTH V. LANE, R.N.
Nurse
"And she shall be called Blessed; the Lady with the Lamp."

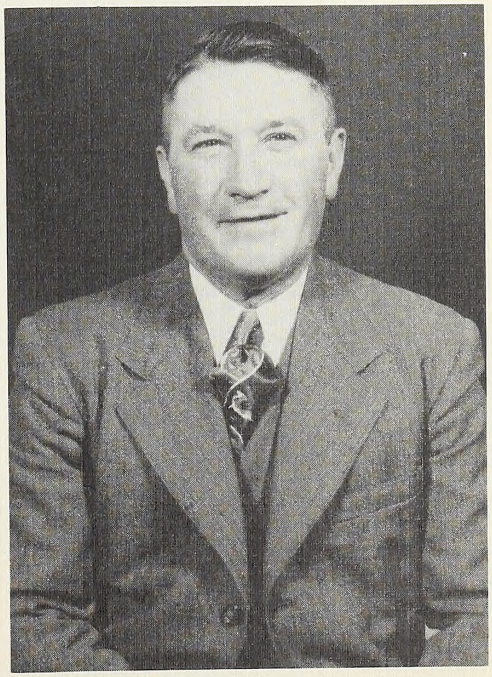

ALBERT BLOOM
Landscape Architect
"And 'tis my faith that every flower enjoys the air it breathes."

BOYD CHILDS
Business Representative

ESTHER TRIPP
Bookkeeper

JOSEPHINE ST. JOHN
Veteran Account Clerk

NORMA WEST
Cashier

PHYLLIS BLACKWELL
Business Manager's Secy.

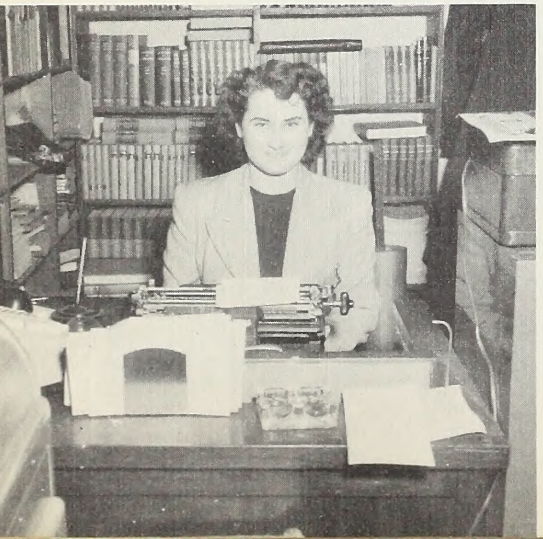

BEVERLY WRIGHT
Bookstore Manager

DOROTHY
ELLWANGER
President's Secretary

EDRIE CHILDS
Dean's Secretary

JEANETTE
ELLWANGER
Registrar's Secretary

THORA HANSEN
Registration File Clerk

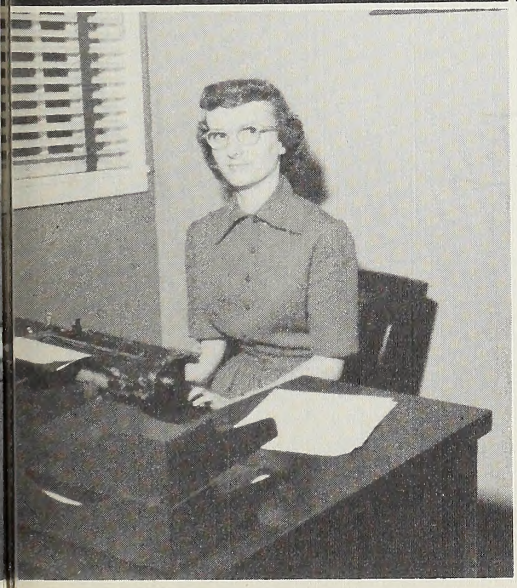

KATHERYN
CANNON
Dean of Men's Secretary

ANITA RICHARDS
Music Administration
Assistant

Mrs. Minnie Wellman
and the "College Nook."

Mr. Roscoe Wellman
and the college dining hall.

CLASS OFFICERS

Seated: Shirley Boggs, Secretary; Jack Fowler, President. *Standing:* Professor Leo Slagg, Sponsor; Dallas Cheesman, Treasurer; John Handschy, Student Council Representative; Wally Erickson, Vice-president.

SENIOR CLASS OF 1951

55

SENIOR

OF

BARBARA LOIS McCLAIN
Bourbonnais, Illinois
English Major
"The heart to conceive, the understanding to direct, or the hand to execute."

RICHARD CHARLES BOYNTON
Rock Island, Illinois
Philosophy Major
"An outward and visible sign of inward and spiritual grace."

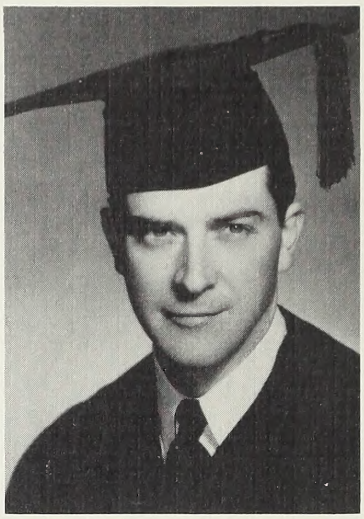

CRAIG DUANE BAUM
Nedrow, New York
Speech Major
"The music that can deepest reach,
And cure all ill, is cordial speech."

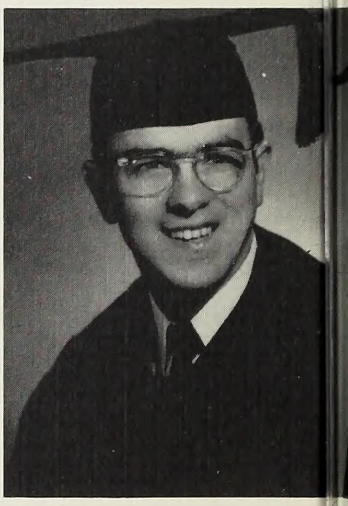

WALLY H. ERICKSON
East Chicago, Indiana
Philosophy Major
"The thoughts of youth
Are long, long thoughts."

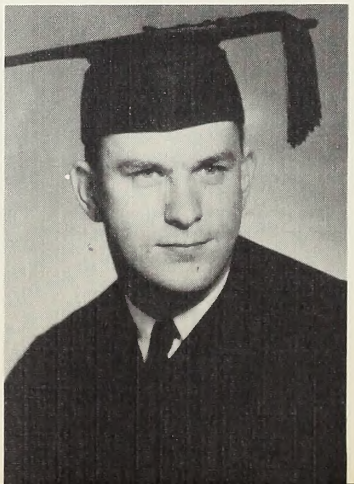

JOHN R. A. HANDSCHY
Council Bluffs, Iowa
Mathematics Major
"Reading maketh a full man, conference a ready man, and writing an exact man."

CLASS

1951

JEANNE PSAUTE
Auburn, Illinois
Music Education Major
"Give what you have
To someone, it may be better
than you think."

ROBERT O. LEROY
Watseka, Illinois
English Major
"True and tender and brave and
just,
A man honored among men."

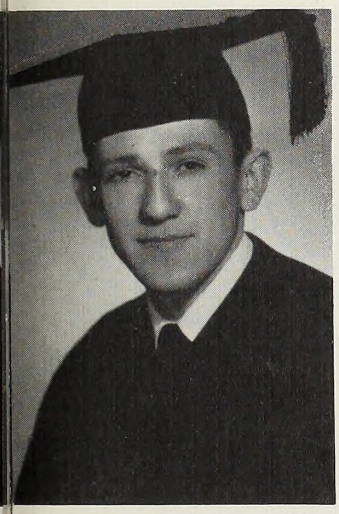

JAMES V. MORSCH
Ottawa, Illinois
Elementary Education Major
"For life is the mirror of king and
slave,
Tis just what we are and do."

EMMET JACK FOWLER
Indianapolis, Indiana
Speech Major
"He, while his companions slept,
Was toiling upward in the
night."

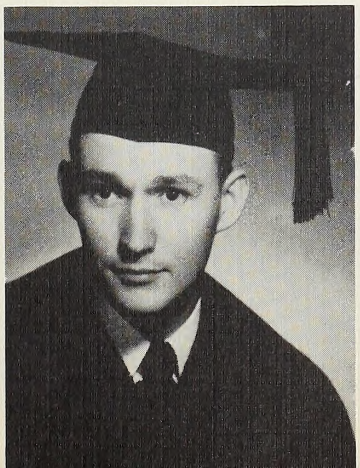

CHARLES ROLAND BEATTY
Fort Wayne, Indiana
Business Administration Major
"Whatever makes men good
Christians,
Makes them good citizens."

GILBERT MARVIN HUGHES
Wellston, Ohio
Theology Major
"Nought that He has made, below, above,
Can part us from His love."

ROBERT WILLIAM KENSEY
Lucerne Mines, Pennsylvania
Philosophy Major
"What he has he gives,
What thinks he shows."

MURRELL L. DUFFIE
Bradley, Illinois
Secondary Education Major
"Go where he will, the wise man is at home
His hearth the earth—his hall the azure dome."

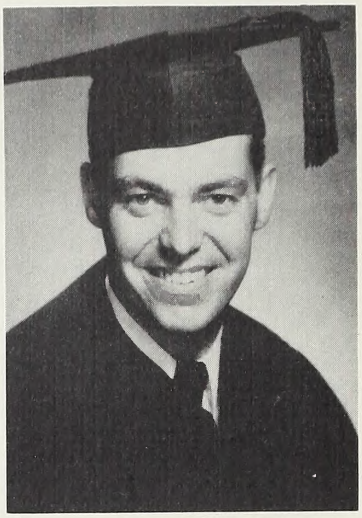

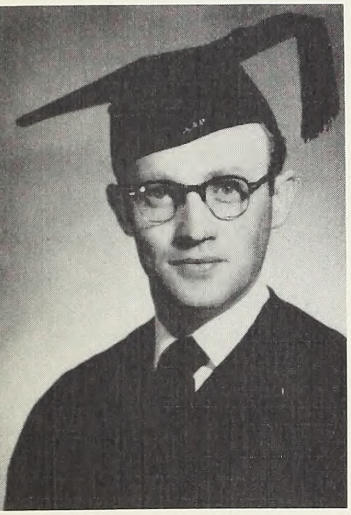

GLEN LEROY GIESELMAN
Burlington, Iowa
Business Administration Major
"Gladness of heart is the life of man,
And the joyfulness of a man prolongeth his days."

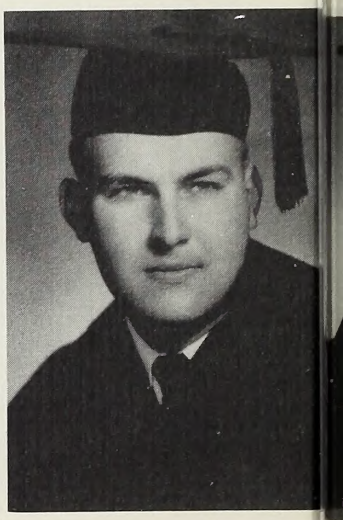

ORVILLE DEAN TWEEDY
Greencastle, Indiana
History Major
"Energy and persistence conquer all things."

ARLENE ELIZABETH WILDE
Coshocton, Ohio
Music Education Major
"Life is not so short but that there is time for courtesy."

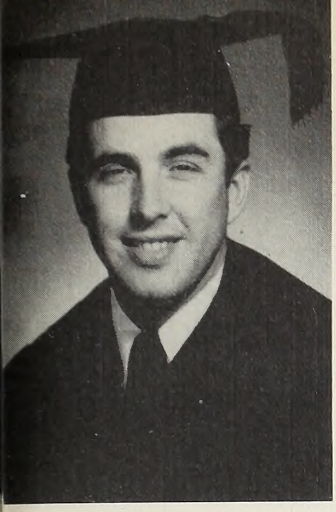

GLENN WILBUR EAGLE
Royersford, Pennsylvania
Theology Major
"God sifted a whole nation that He might send Choice grain over into this wilderness."

DALLAS E. CHEESMAN
Winchester, Indiana
Spanish Major
"He speaketh not; yet there lies A conversation in his eyes."

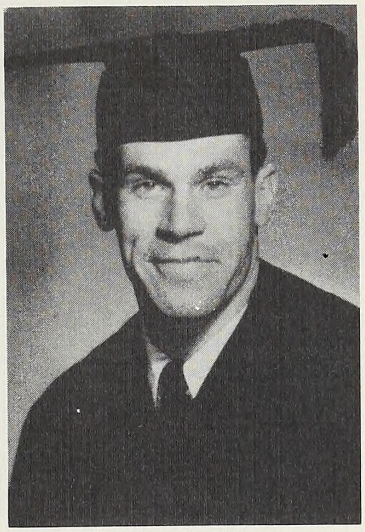

WILLIAM FRANKLIN HURT
Indianapolis, Indiana
Biological Science Major
"Tis not what man does that exalts him, But what man would do."

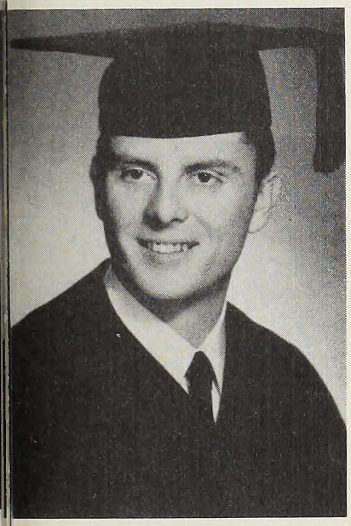

ARDEE COOLIDGE
Bradley, Illinois
Philosophy Major
"I only know I cannot drift Beyond his love and care."

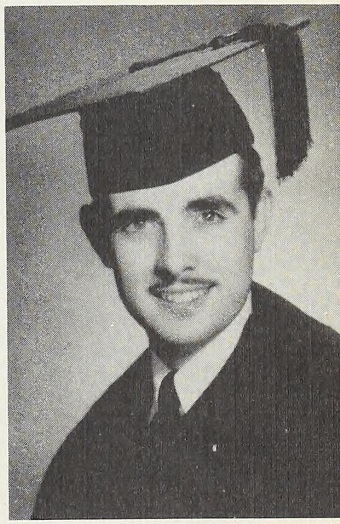

LOIS ESTHER HAHN
Rose Hill, Iowa
Business Administration Major
"Tis but a flying minute that I must stay, Or linger in it; and then I must away."

RICHARD L. FIDLER
Racine, Wisconsin
Theology Major
"My soul, there is a country Afar beyond the stars."

WILLIAM TALMADGE HODGES
Beecher City, Illinois
Biological Science Major
"Then give to the world the best you have,
And the best will come back to you."

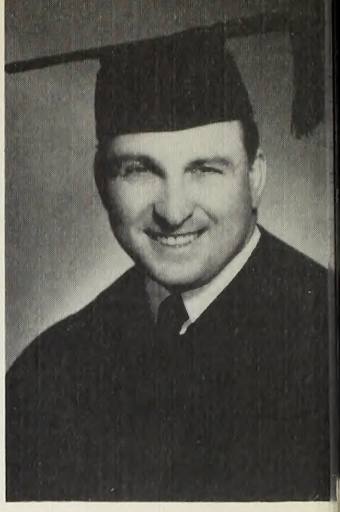

PAUL DONALD GRUBB
Ironton, Ohio
Church and Choral Music Major
"He said
Little, but to the purpose."

RUTH PAULINE ENOCH
Janesville, Wisconsin
Music Education Major
"Ease of heart her very look conveyed."

JAMES WILLIAM FARRIS
Bradley, Illinois.
Theology Major
"Cleave ever to the sunnier side of doubt,
And cling to Faith beyond the forms of Faith."

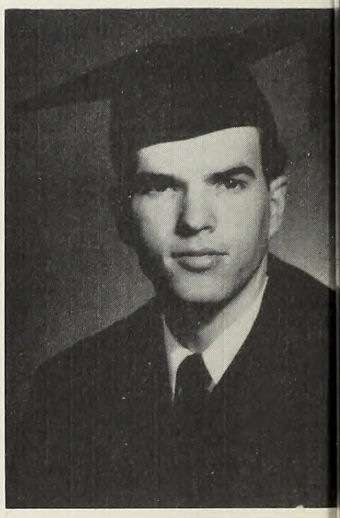

ARLYCE JOAN HARSHMAN
Elk Mound, Wisconsin
Music Education Major
"When she had passed,
It seemed like the ceasing of exquisite music."

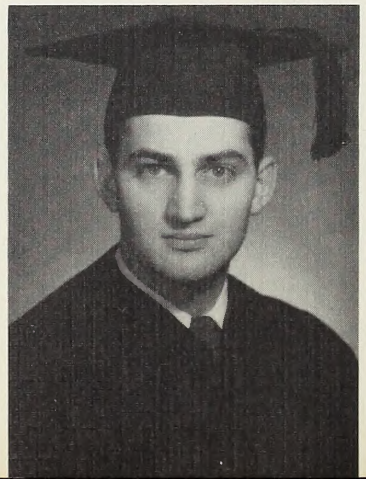

ALFRED D. FOSTER
Danville, Illinois
Theology Major
"Here was a man to hold against the world,
A man to match the mountains and the sea."

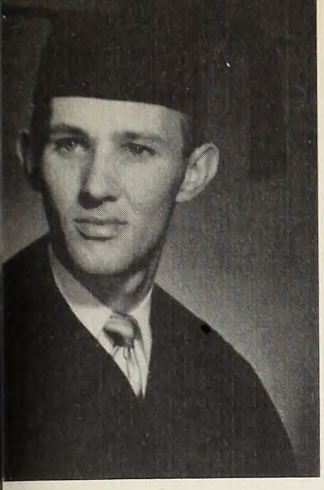

WILLIAM WAYNE RIDENOUR
Lansing, Michigan
Philosophy Major
"Live pure, speak true, right wrong,
Follow the king."

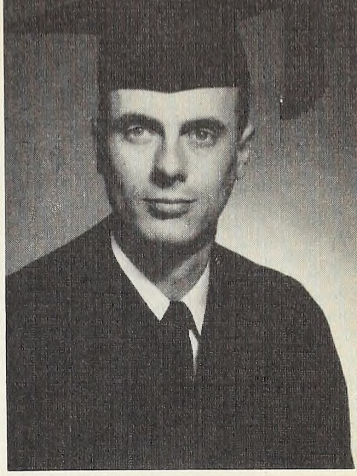

THOMAS NELSON CLENDENEN
Bourbonnais, Illinois
Philosophy Major
"But he had a gentle smile
And a kindly word to say."

JOY ARLINE BILLS
Hale, Michigan
Elementary Education Major
"A hand to do, a head to plan, a heart to feel and dare."

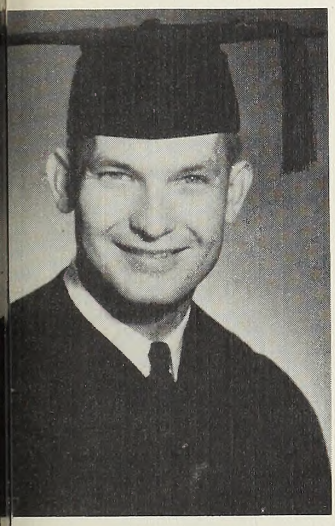

RONALD RUSSELL FEATHERSTON
Indianapolis, Indiana
Philosophy Major
"My country is the world;
My countrymen are mankind."

JOSEPH RICHARD HOCH
Huntington, Indiana
Theology Major
"There is always work, and tools to work withal,
For those who will."

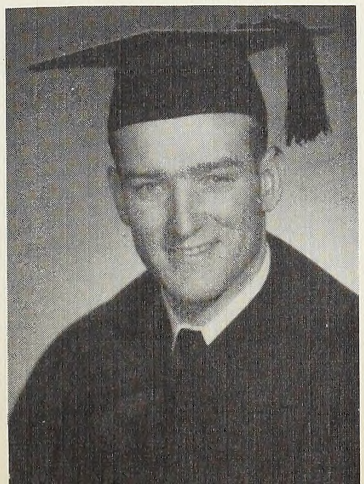

MIRIAM LUCILLE ANDERSON
Chesterton, Indiana
Elementary Education Major
"I would be true, for there are those who trust me;
I would be pure, for there are those who care."

SENIOR

OF

DWIGHT PAUL MILLIKAN
Bourbonnais, Illinois
Biological Science
"Goodness does not consist in greatness,
But greatness in goodness."

BETTY CHIVINGTON
Paulding, Ohio
Home Economics Major
"She is pretty to walk with, and witty to talk with,
And pleasant, too, to think on."

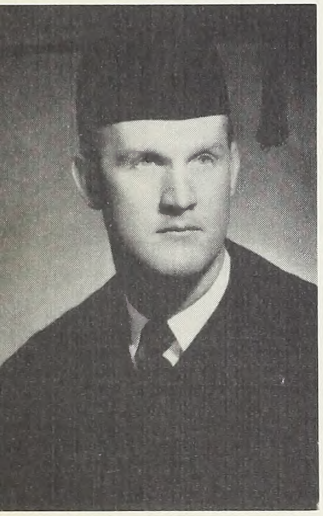

ARTHUR ELMER SWOPE
Bethel, Ohio
Theology Major
"Not being less, but more than all the gentleness he seemed to be."

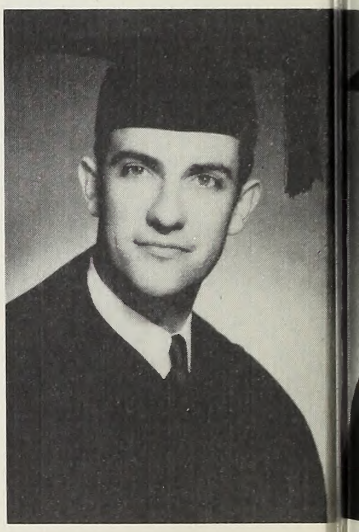

JAMES D. RINEBARGER
Overlin, Missouri
Theology Major
"But I need, now as then,
Thee, God, who mouldest men."

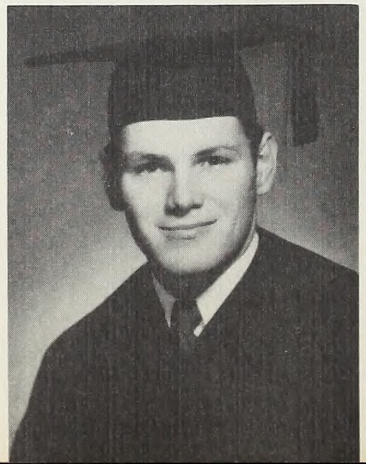

LYLE MILTON GIBSON
Wheeling, Illinois
Philosophy Major
"We know nothing of tomorrow;
Our business is to be good and happy today."

CLASS

1951

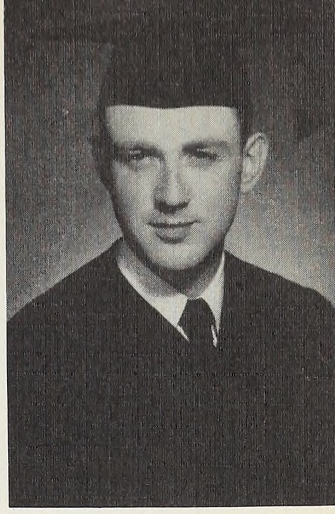

DONALD FREDRICK
McGRAW
Dayton, Ohio
English Major
"Though much I want which most would have,
Yet still my mind forbids to crave."

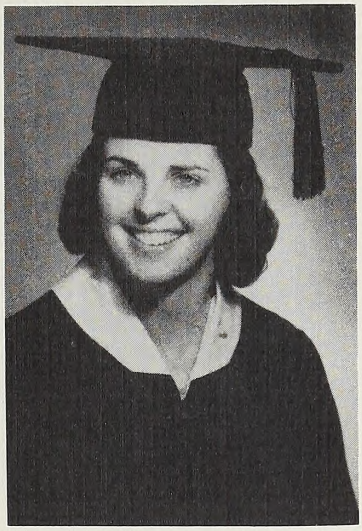

MARY JOAN CLESTER
Ironton, Ohio
Elementary Education Major
"I would not bar a single door
Where Love might enter in."

ELMER W. PANNIER
Racine, Wisconsin
Theology Major
"Great things are done
When men and mountains meet."

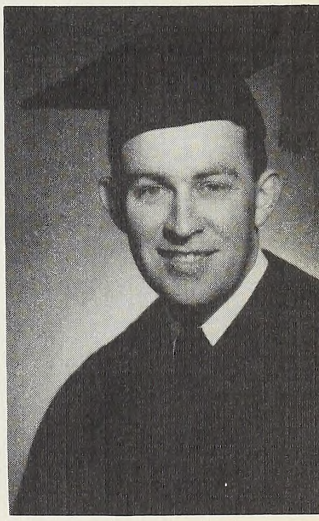

EARL R. LEY
Mineral City, Ohio
Chemistry Major
"'Twas not his stature made him great,
But greatness of his name."

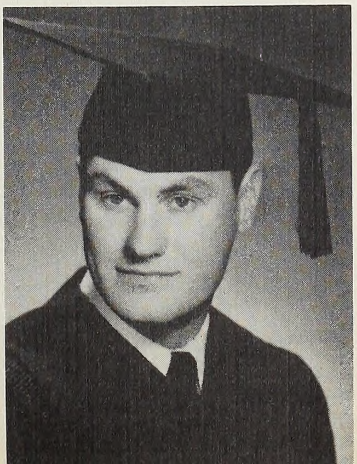

CARL LEROY VASTBINDER
Dayton, Ohio
Music Education Major
"This is my earnest plea:
More love, O Christ, to Thee."

ROSIE MAY BRITTON
Connersville, Indiana
English Major
"Tolerance and compassion are the supreme virtues."

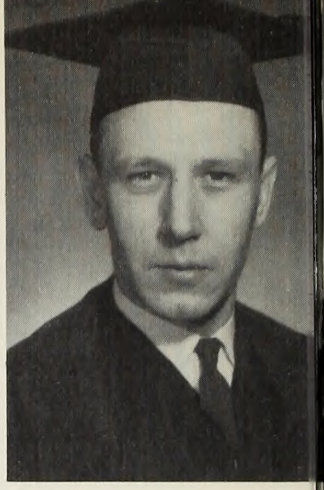

FORREST CALVIN GOBLE
Hammond, Indiana
Chemistry Major
"When you are an anvil, hold you still;
When you are a hammer, strike your fill."

DONALD MELVIN GIBSON
Wheeling, Illinois
Mathematics Major
"For after all, the best thing one can do
When it is raining, is to let it rain."

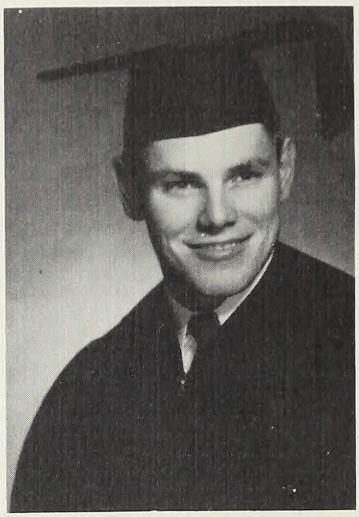

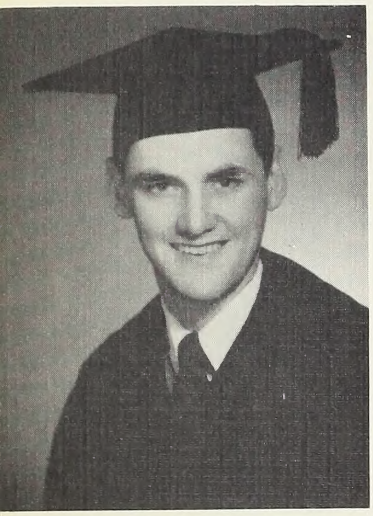

LOU CATHERINE GREEK
Winchester, Indiana
"Her angel's face as the great eye of heaven shined bright,
And made a sunshine in a shady place."

ROBERT EDWARD TAYLOR
Dayton, Ohio
Theology Major
"By the work one knows the workman."

LOREN CHARLES ANDERSON
Bourbonnais, Illinois
Biological Sciences Major
"He knew what's what, and that's as high
As metaphysic wit can fly."

DOROTHY JEANE
LEONARD
Elyria, Ohio
Elementary Education Major
"Whose smiles are all other maids' surpass,
A rose without a thorn."

RUTH ELIZABETH CHASE
Eau Claire, Wisconsin
Home Economics Major
"Her conduct regular,
Her mirth refined."

ELDON N. CORNETT
Bladensburg, Indiana
Biological Sciences Major
"Some have too much, yet still do crave;
I have little and seek no more."

NORMA JUNE
ARMSTRONG
Grand Haven, Michigan
Elementary Education Major
"The fineness which a hymn or psalm affords
Is, when the soul unto the lines accord."

WALTER DONALD
WELLMAN
Bourbonnais, Illinois
Music Education Major
"Thoughts are mightier than strength of hand."

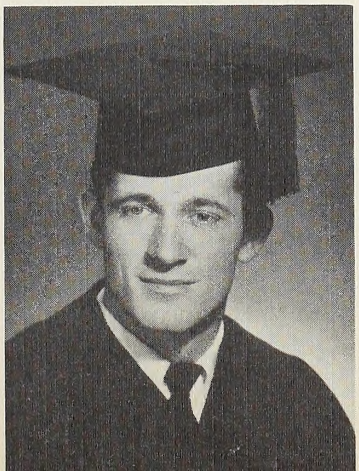

RALPH THURMAN
ALBERTSON
High Point, North Carolina
Theology Major
"The soft drops of rain pierce the hard marble;
Many strokes overthrow the tallest oaks."

WILLARD DAVID BASHAM
Portsmouth, Ohio
Music Education Major
"Not that I have already attained this or am already perfect, But I press forward."

BONNIE JEAN TURLEY
Boonville, Indiana
English Major
"There is sweet music here that softer fall Than petals from blown roses on the grass."

HARRY WAYNE FRUEHLING
Montrose, Iowa
Biological Science Major
"He guides me by a true path, As he himself is true."

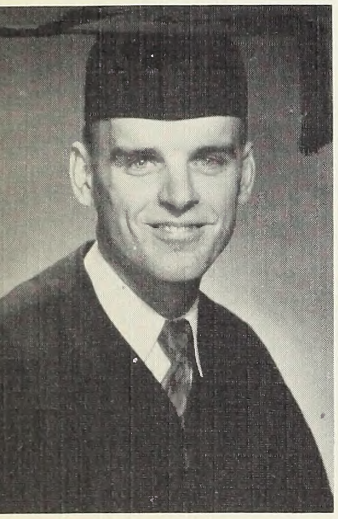

RUTH ELIZABETH BAUERLE
Ottawa, Illinois
Elementary Education Major
"Great is truth, And mighty above all things."

JAMES WESLEY WIND
Burlington, Iowa
Secondary Education Major
"He reads much He is a great observer, and he looks quite through the deeds of men."

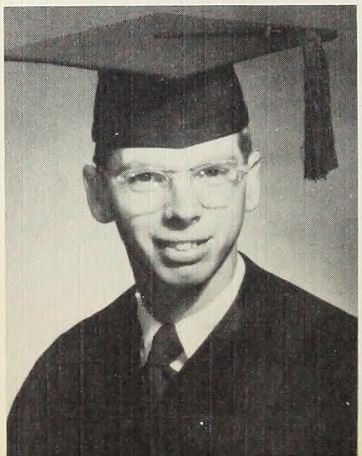

WILLIAM E. WILLIS
Saxton, Kentucky
Theology Major
"Whatever my lot, thou hast taught me to say, It is well, it is well with my soul."

LESLIE DALE BRUSH
Mount Gilead, Ohio
Theology Major
"Builder and maker, Thou, of houses not made with hands."

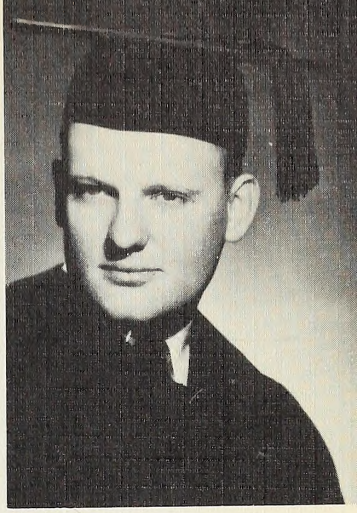

HELEN MARIE OWEN
Hannibal, Missouri
French Major
"But here is the finger of God, a flush of the will that can."

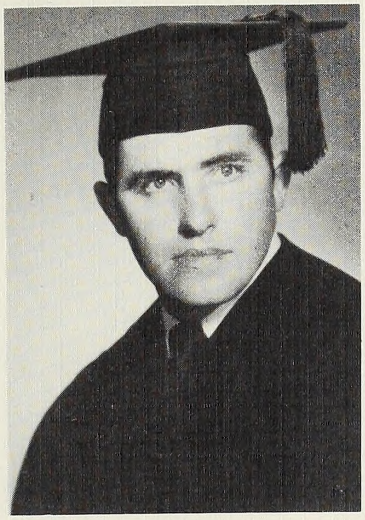

ROYAL FRANK DAVID
Mason, Michigan
Theology Major
"Measure not the work
Until the day is out and the work done."

CHARLOTTE FRANCES HAZZARD
Bourbonnais, Illinois
Music Education Major
'Bless me, Lord, and make me a blessing,
I'll gladly Thy message convey."

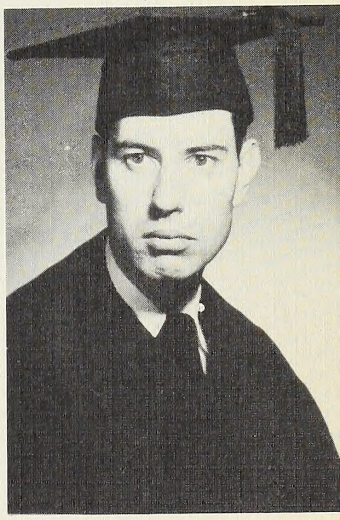

JAMES McCOY HARTLINE
Dayton, Ohio
Business Administration Major
"Nothing is more wonderful than faith
We can neither weigh it in the balance nor test it in the crucible."

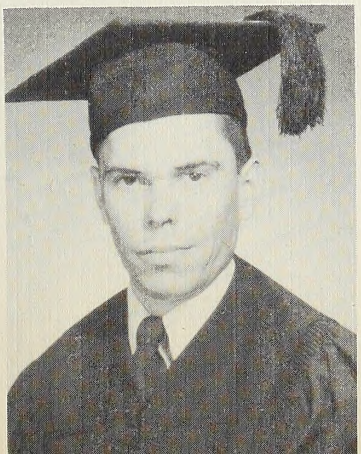

CARL RICHARD WICKS
Athens, Ohio
Secondary Education Major
"Lord, what a change within us one short hour
Spent in Thy presence will prevail to make."

SENIOR

OF

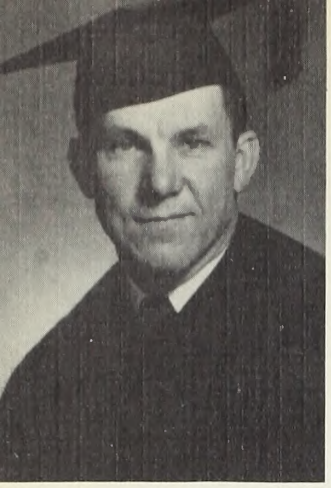

LeROY WRIGHT
Kansas City, Missouri
Secondary Education Major
"True to his work, his words, his friends."

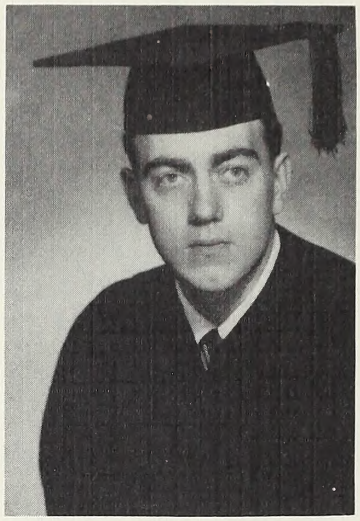

DONALD REED GOLLIHER
Murphysboro, Illinois
Secondary Education Major
"Honor and truth and manhood—
These are the things that stand."

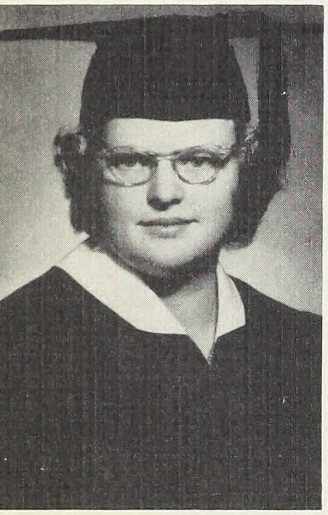

FLORENCE HELEN GREENLEE
Humeston, Iowa
Music Education Major
"Guard above all things,
Guard your inner self."

MINNIE LUCILLE WILLS
Middletown, Ohio
Spanish Major
"The world is charged with the grandeur of God,
There lives the dearest freshness deep down things."

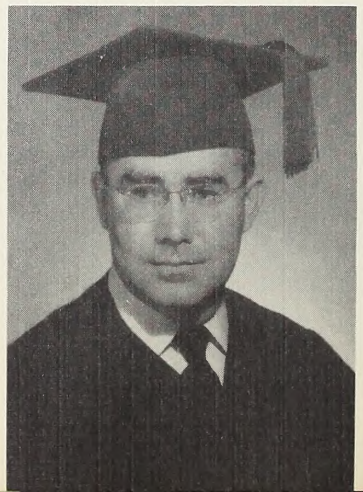

CHESTER ROSCOE SEANEY
Flat Rock, Illinois
Elementary Education Major
"How good is man's life, the mere living."

CLASS

1951

FRANK A. ALLISON
Danville, Illinois
English Major
"A kind and gentle heart he has,
To comfort friends and foes."

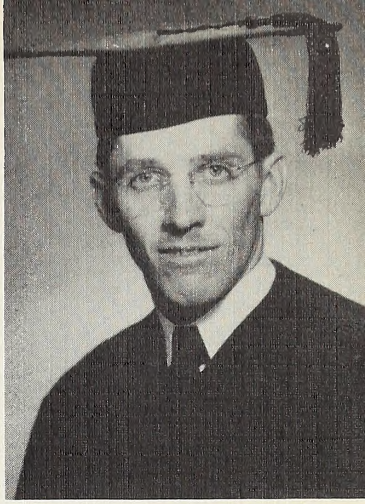

BOBBIE L. EDWARDS
Seymour, Indiana
Music Education Major
"He who seeks to serve another best serves himself."

VIRGINIA M. RITTHALER
Groveland, Illinois
English Major
"A comrade blythe and full of glee
Who dares to laugh out loud and free."

ROBERT D. CANNON
Detroit, Michigan
Speech Major
"And though he promise to his loss,
He makes his promise good."

R. CHARLENE ZOOK
Bristol, Indiana
Home Economics Major
"Noble by heritage
Generous and free."

MARY FRANCES
BALDRIDGE
Decatur, Illinois
Secondary Education Major
"How much I owe for love divine,
How much I owe that Christ is mine."

JANICE L. ENGLE
Richmond, Indiana
Speech Major
"Truth makes the face of that person shine who speaks and owns it."

ROBERT E. FOOSHEE
Jacksonville, Florida
Social Science Major
"One language held his heart and lip,
Straight onward to his goal he trod."

G. LORRAINE JOHNSON
Harvey, Illinois
Speech Major
"A perfect woman, nobly planned,
To warn, to comfort, and command."

CLARENCE EUGENE
HARRIS
Tilton, Illinois
Speech Major
"He that can have patience can have what he will."

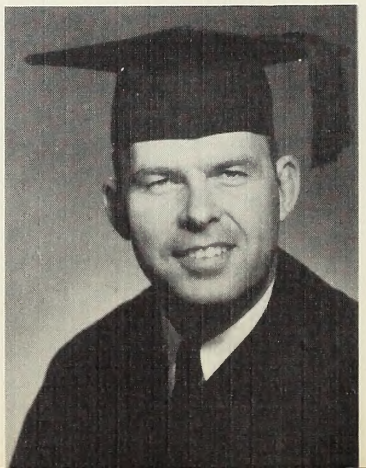

ALBERT E. McFARLAND
Falmouth, Michigan
Theology Major
"I will not refuse to do
The something I can do."

MARY FAITH COOLIDGE
Bourbonnais, Illinois
Spanish Major
"Hereby I learned have, not to despise
Whatever thing seems small in common eyes."

BETTY JANE BAILEY
Hoopeston, Illinois
English Major
"But Love and I had the wit to win:
We drew a circle that took Him in."

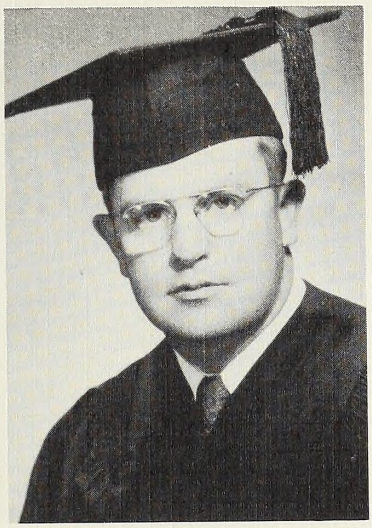

HAROLD P. JONES
Bradley, Illinois
Business Administration Major
"Who does the best his circumstance allows."

BARBARA AILEEN BOWDEN
Harvey, Illinois
Business Administration Major
"The quiet mind is richer than a crown;
A mind content both crown and kingdom is."

MADONNA BRIGHT
Anderson, Indiana
Business Administration Major
"Glad that I live am I;
That the sky is blue."

MERLE M. BRIGHT
Anderson, Indiana
Theology Major
"God had sifted three worlds
To find the wheat for his planting."

IRENE LUCILLE WHITTEBERRY
Lafayette, Indiana
Music Education Major
"Let all your anxieties fall upon Him,
For His great interest is in you."

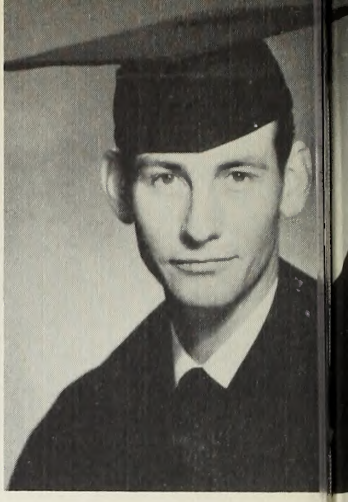

JOHN L. THOMPSON
Birmingham, Alabama
Philosophy Major
"Let us consider how to stir up one another
To love and good deeds."

STANLEY P. MINGLEDORF
Douglas, Georgia
Psychology Major
"By the work one knows the workman."

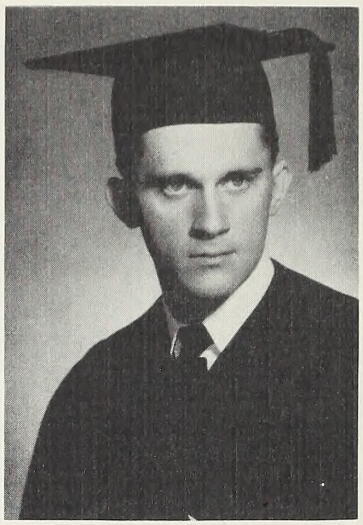

RUTH EVELYN PSAUTE
Auburn, Illinois
Music Education Major
"A girl to brighten up the way,
Not too solemn and not too gay."

PAUL GLEN SNYDER
Delta, Ohio
Psychology Major
"He that has patience may compass anything."

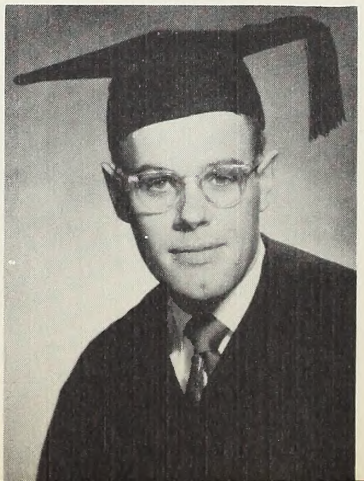

EDWARD J. EICHENBERGER
Bourbonnais, Illinois
Philosophy Major
"This laurel greener from the brows
Of him that uttered nothing base."

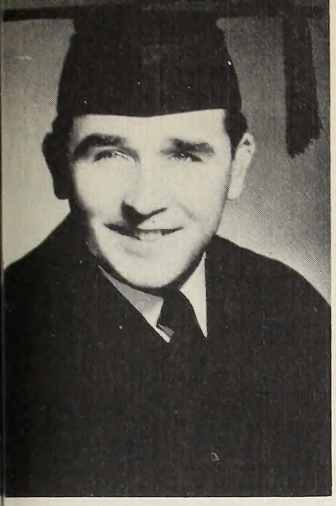

ERMA COUNSIL
Mason City, Iowa
Spanish Major
"No dangers fright her,
No labors tire."

ANTON ENDS
Brazil, Indiana
Theology Major
"Humble because of knowledge,
mighty by sacrifice."

LESLIE WOOTEN
Maunie, Illinois
Theology Major
"Strengthen all the ties that bind me
Closer, closer, Lord, to Thee."

LEFA LAREE AXTELL
Cardington, Ohio
Secondary Education Major
"More things are wrought by prayer
Than this world dreams of."

E. LAWRENCE GOODMAN
Kankakee, Illinois
Speech Major
"No endeavor is in vain;
Its reward is the doing."

KIRSTING O. BARR
Iberia, Missouri
Theology Major
"Lord of himself, though not of lands;
And having nothing, yet hath all."

SENIOR

OF

SHIRLEY ANN BOGGS
Detroit, Michigan
Elementary Education Major
"My prayer, some daily good to do
To Thine, for Thee."

FRANK VOSS
Anderson, Indiana
Theology Major
"Of their own merits modest men are dumb."

ARLENE IOLA BEYER
Massbach, Illinois
Elementary Education Major
"Her modest looks the cottage might adorn,
Sweet as the primrose peeps beneath the thorn."

JAMES WESLEY MALONE
Rensselaer, Indiana
Speech Major
"My times be in Thy hand
Perfect the cup as planned."

FAITH A. AUSTIN
Winchester, Indiana
Secondary Education Major
"True as the needle to the pole,
Or as the dial to the sun."

CLASS

1951

JOSEPHINE AMBROSIO
Wilmington, Illinois
Chemistry Major
"Happy am I, from care I'm free,
Why aren't they all contented
like me?"

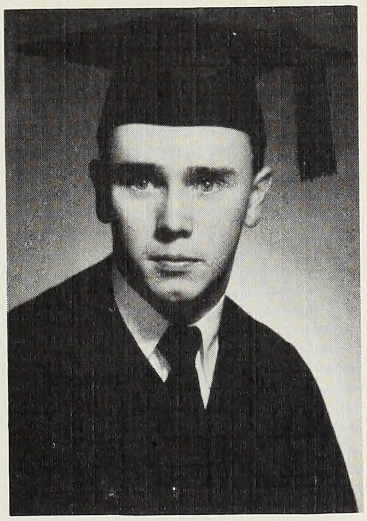

JACK LOWELL SMITH
Chicago, Illinois
Social Science Major
"O Light that followest all my
way,
I yield my flickering torch to
Thee."

MARY LOUISE GIDDINGS
Wilmington, Illinois
Speech Major
"Ye shall know the truth, and the
truth shall make you free."

GENEVA IRENE SLEDD
Justus, Ohio
Biological Science Major
"She doeth little kindnesses
Which most leave undone, or
despise."

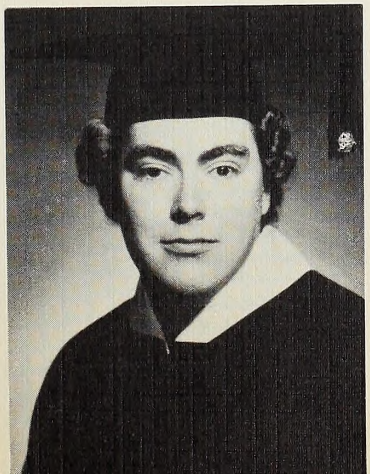

LEONARD JACOB BAYLER
Springfield, Illinois
Theology Major
"I go to Him for blessings,
And He gives them o'er and
o'er."

75

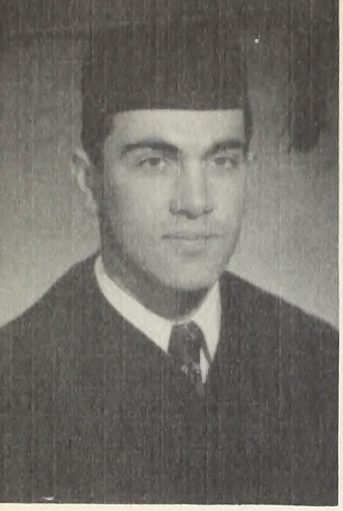

M. EDWARD HEGLE
Napoleon, Ohio
Theology Major
"You give but little when you give of your possessions. It is when you give of yourself that you truly give."

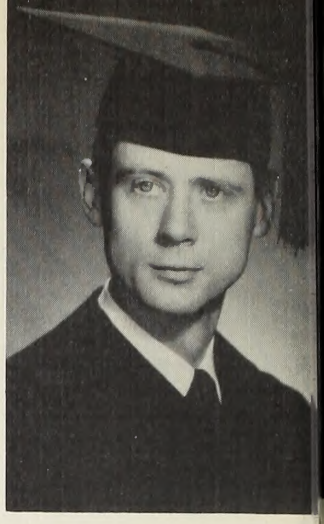

LOWELL HASKELL SPARKS
Portsmouth, Ohio
Business Administration Major
"He was a scholar, and a ripe and good one; Exceeding wise, fair spoken, and persuading."

RAY MANESSIER
Dayton, Ohio
Social Science Major
"Knowledge with common sense is Wisdom."

HARRY GENE POOLE
Columbus, Ohio
Theology Major
"For a man by nothing is so well arrayed, As by his manners."

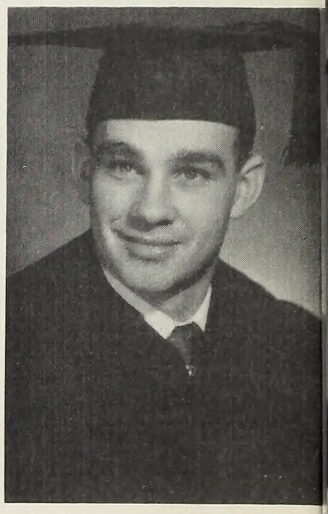

ROBERT SPEAR
Sebring, Florida
Theology Major
"Great Truths are portions of the soul of man; Great souls are portions of Eternity."

IRENE WEST
Neosha, Missouri
Secondary Education Major
"Who God possesseth In nothing is wanting."

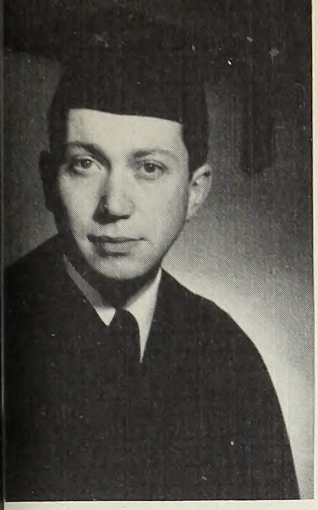

DONALD JACKSON SMITH
East St. Louis, Illinois
Philosophy Major
"What'er I do, where'er I be,
Still 'tis God's hand that leadeth me."

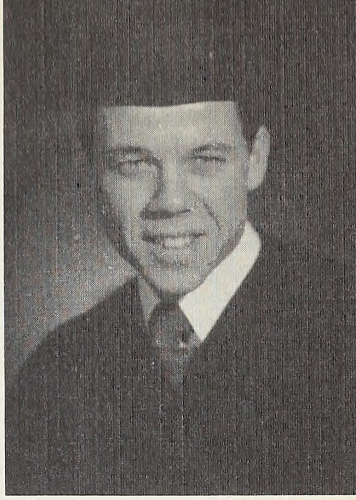

WILLIAM GEORGE MILLER
Shadyside, Ohio
Psychology Major
"The storm may roar without me,
my heart may low be laid,
But God is round about me, and
can I be dismayed?"

ROY C. CRANMER
Roxana, Illinois
Chemistry Major
"My bark is wafted to the strand
By breath divine."

JOSEPH D. WORLEY
Poplar Bluff, Missouri
Music Education Major
"Up, up, my friend and quit your books,
Why all this toil and trouble?"

THEODORE M. KERR
Bourbonnais, Illinois
English Major
"God blesses still the generous thought,
And still the fitting word He speeds."

VERA MAE SELL
Rockford, Ohio
English Major
"More comes to her that labors
Than to one who sits and waits."

MALCOLM WENDELL SHELTON
West Union, Ohio
Theology Major
"All that we have willed or hoped or dreamed of good shall exist."

CARL EDWIN GREEK
Winchester, Indiana
Theology Major
"His yoke is easy, His burden is light,
I've found it so, I've found it so."

JAMES HIEFTJE
Muskegon, Michigan
English Major
"We shall be strong to run the race,
And climb the upper sky."

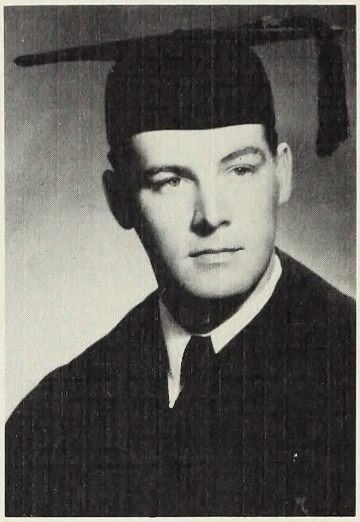

RUTH CHARLOTTE YARBOUGH
Oaklawn, Illinois
English Major
"Few things are impossible to diligence and skill."

NORMA DEAN TURLEY
North Judson, Indiana
Theology Major
"I have learned in whatsoever state I am, therewith to be content."

WILLIAM KRABILL
Bradley, Illinois
Secondary Education Major
"He maketh me to lie down in green pastures;
He leadeth me beside the still waters."

DELMAR GENE MOORE
Rock Island, Illinois
Business Administration Major
"Patient of toil, serene amidst alarms;
Inflexible in faith, invincible in arms."

JOSEPH P. NICCUM
Elkhart, Indiana
Psychology Major
"Errors, like straws, upon the surface flow;
He who would search for pearls must dive below."

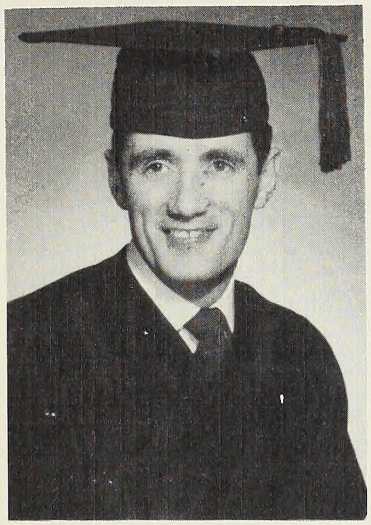

THOMAS EDWARD WOOD
Bradley, Illinois
Secondary Education Major
"Do I view the world as a vale of tears?
Ah, reverend sir, not I!"

CAROL SWOPE
Bethel, Ohio
Secondary Education Major
"Strong in will
To strive, to seek, to find, and not to yield."

MAURICE B. KENT
Lynn, Indiana
Theology, Major
"Be strong, be brave, fear not—for it is the Eternal your God
Who goes with you, He will never fail you nor forsake you."

WANDA LEOTA BOLENDER
Chilo, Ohio
Home Economics Major
"Flowers spring to blossom where she walks
The careful ways of duty."

CLASS OFFICERS
Seated: Doris Curl, Treasurer; Roma Gates, Secretary. *Standing:* Donald Winne, Student Council Representative; Edward Behr, President.

JUNIOR CLASS

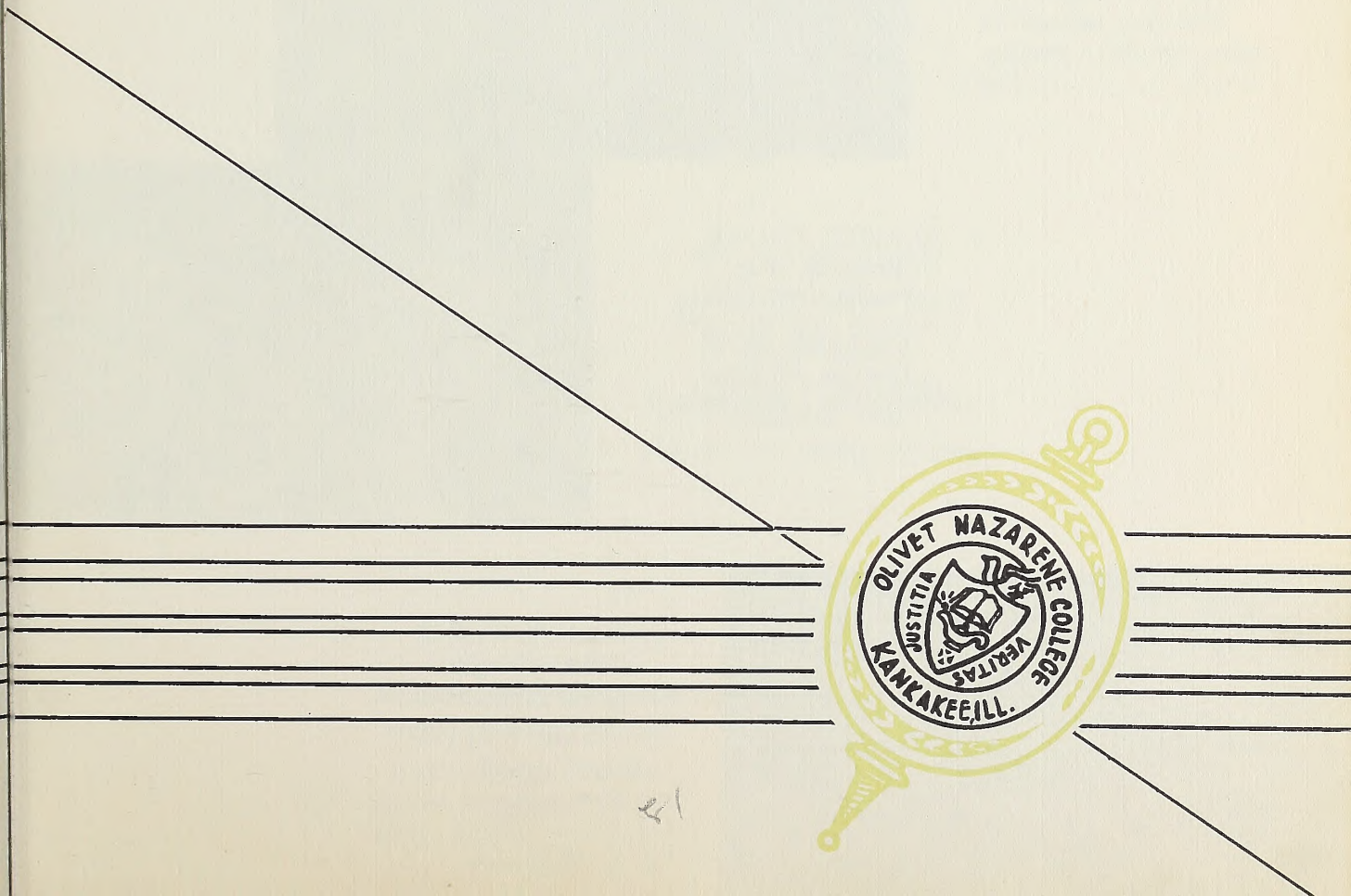

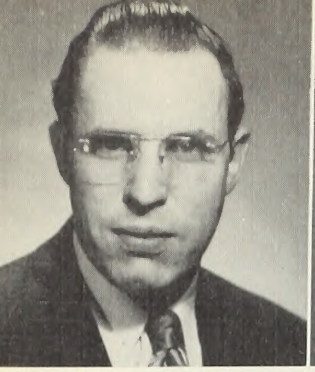

GILBERT ARMSTRONG
Bourbonnais, Illinois
contented; earnest; busy

MARJORIE BOWES
Ottawa, Illinois
unassuming; sincere; reserved

DOROTHY BLUHM
Columbus, Ohio
sportive; spontaneous; staunch

ARTHUR JOHNSON
Spencer, Indiana
ebullient; charitable; thoughtful

THOMAS PAULEY
New Boston, Ohio
veracious; sincere; sagacious

BETTY PARR
Frankfort, Indiana
witty; amicable; talkative

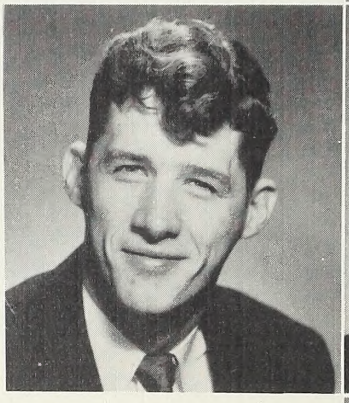

CLARICE STRAHL
Roseville, Ohio
regal; unfeigned; exacting

EDWARD BEHR
Caseville, Michigan
conservative; frugal; unusual

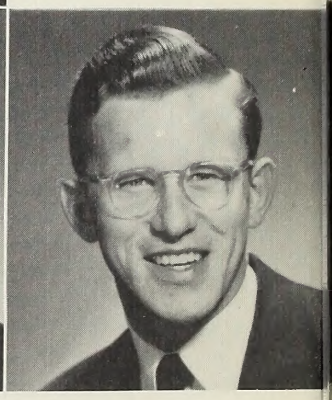

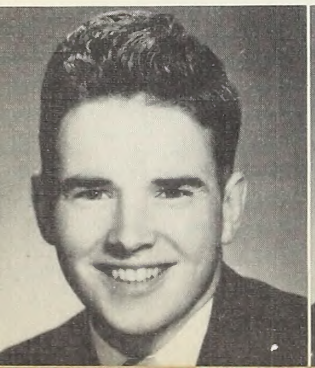

DONALD WINNE
Flint, Michigan
"hiker"; aggressive; politician

MARGARET ALBERT
Fort Wayne, Indiana
"song-bird"; sanguine; discreet

MAY WATKINS
Fairbanks, Alaska
pleasant; likeable; "Cracker"

EVERETT PARK
Grove City, Ohio
competent; sincere; discreet

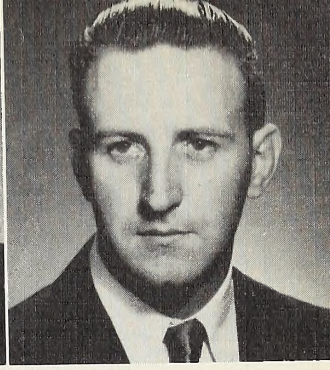

DARRELL LUTHER
Brownstown, Indiana
Hoosier; jester; realistic

FRANCES KRABILL
Bradley, Illinois
hospitable; co-operative; reliable

ESTHER BENNETT
Coal Grove, Ohio
sedate moments; crafty; meticulous

EDWARD GALLUP
Pontiac, Michigan
industrious; sincere; diligent

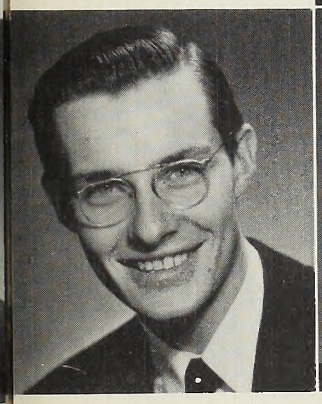

WILLIAM LEGGEE
Wheaton, Illinois
temperamental; impetuous; argumentative

LAURA FORINASH
Columbus, Ohio
pleasant; scrutinizing; integrated

ALMA BLAKLEY
Vincennes, Indiana
cleric; good-natured; glib

PAUL WILLIAMSON
Richmond, Indiana
Greek Hoosier; "well-noted"; congenial

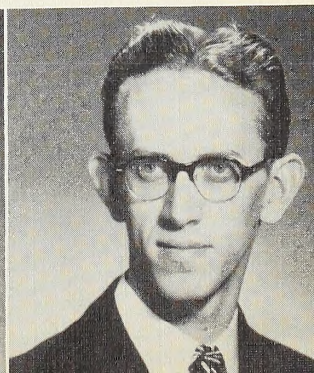

JACK NASH
Detroit, Michigan
sociable; alert; self-determined

PHYLLIS GOTSCHALL
Philo, Ohio
eager; jocund; scrupulous

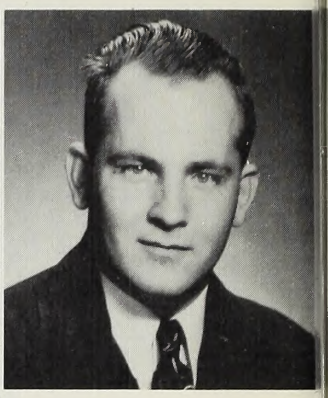

MARY JANE McLAUGHLIN
Winchester, Indiana
idealist; prudent; altruistic

KENNETH CLAY
Van Wert, Ohio
congenial; conventional; generous

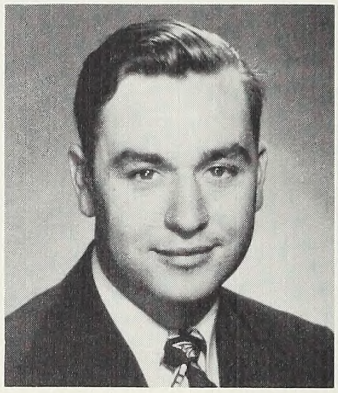
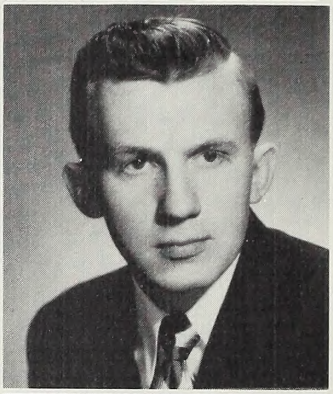

GRAYSON WHITE
Angola, Indiana
persistent; quiet; unassuming

RUSSELL CARLSON
Chicago, Illinois
philosopher; earnest; knowing

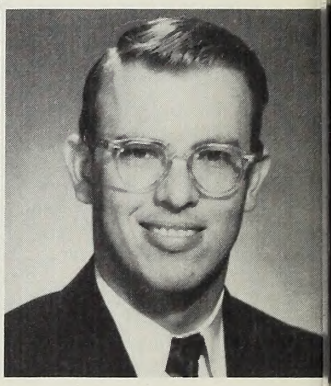

EUNICE HOLLAND
Gilman, Illinois
pensive; contralto; "Dutch"

DEWEY CORDIAL
Bradley, Illinois
consistent; genial; calm

PAUL WHITE
Richmond, Indiana
intent; industrious; conscientious

LOIS H. SWANSON
Chicago, Illinois
amiable; dependable; efficient

SYLVIA GOAD
Kankakee, Illinois
unobtrusive; perfectionist; self-sufficient

EDWARD SEITZ
Piedmont, Missouri
unpretentious, conservative, friendly

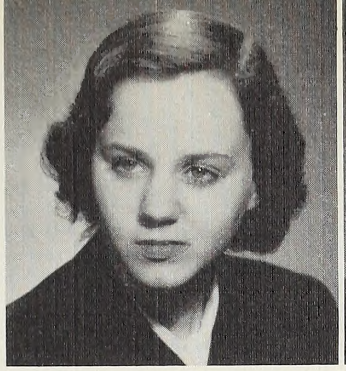

CHARLES HASELTON
Wilmington, New York
jester; eloquent; fastidious taste

ERMA HASELTON
Toronto, Ohio
whimsical; enthusiastic; alert

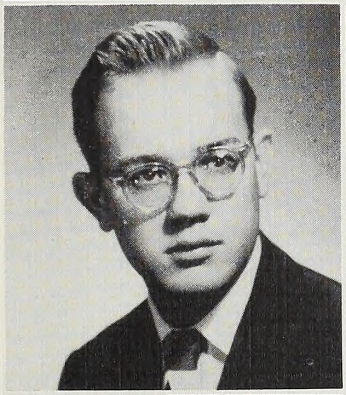

JAMES BRILLHART
Trinway, Ohio
practical; passive; optimistic

WILMER WATSON
Auburn, Indiana
quiet, industrious; persevering

CHARLES GATES
Newcomerstown, Ohio
astute; competent; cognitive

ROMA GATES
Lincoln, Nebraska
constant; steadfast; affable

DORIS CURL
Bourbonnais, Illinois
systematic; amiable; charming

LEE McMURRIN
Franklin, Ohio
athletic; introspective; quick-witted

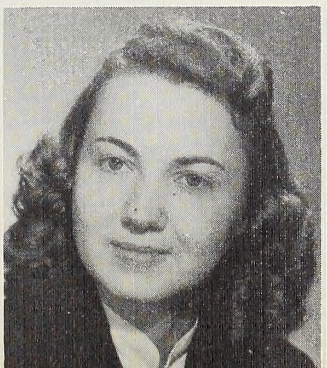

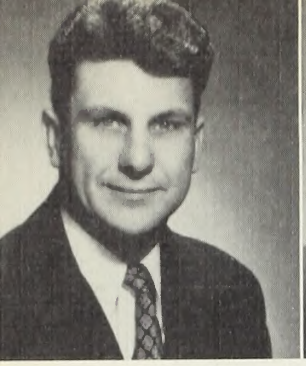
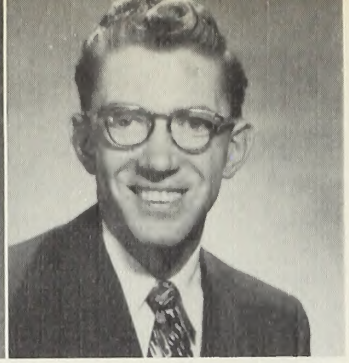

JOHN TOPOLINSKY
Kankakee, Illinois
determined; reserved; individualistic

ROGER FLEMING
Winona, Minnesota
scholarly; historical; sappient

DELMAR DRAVENSTATT
Lansing, Michigan
conscientious; carefree; humble

HERBERT PINNER
Pontiac, Michigan
epigrammatic; classicist; musical

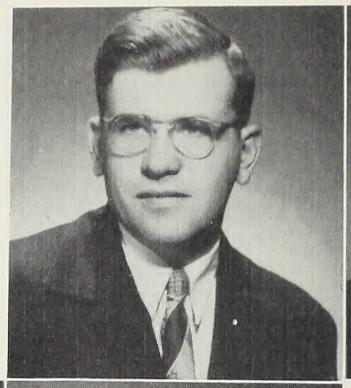
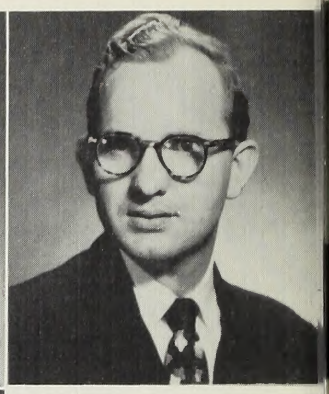

DONALD PINNER
Pontiac, Michigan
typical Pinner; cooperative; hospitable

RUTH SCHULTZ
Toledo, Ohio
diligent; serious-minded; "Roger"

MILES FINLEY
Bourbonnais, Illinois
avid; liberal; earnest

JOHN DITTMER
Norris City, Illinois
staunch; evangelistic; persistent

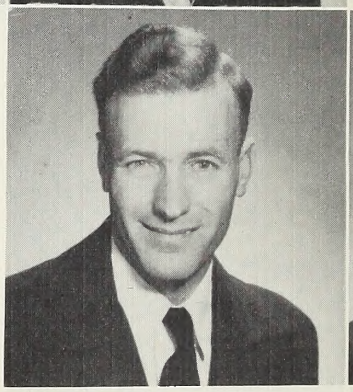
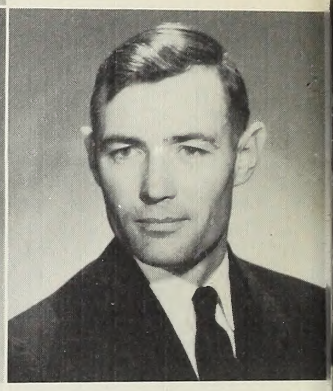

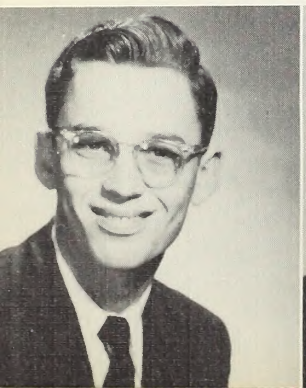
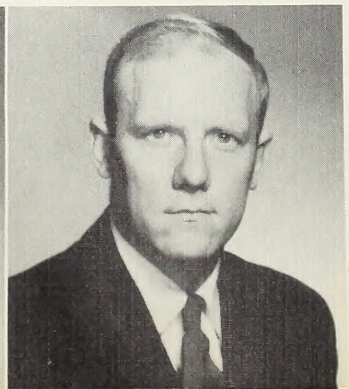

CARL ALLEN
St. Louis, Missouri
socially-conscious; sincere; dependable

ALBERT WATKINS
Fairbanks, Alaska
impassive; alert; progressive

HAROLD CURL
Bourbonnais, Illinois
aspiring; reliable; consistent

CALVIN COOLIDGE
Wisconsin Dells, Wisconsin
optimistic; well-meaning; particular

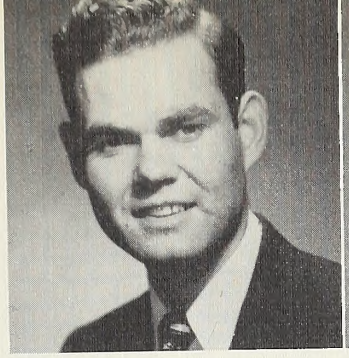

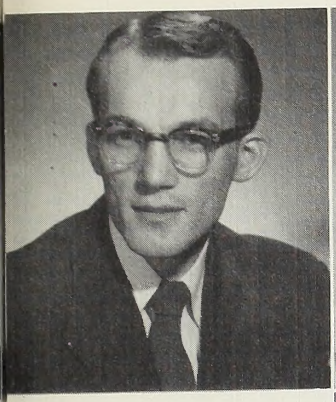

EDSAL MATTAX
Decatur, Indiana
energetic; banterer; tenor-supreme

LEE DECK
Bourbonnais, Illinois
inquisitive; sociable; aggressive

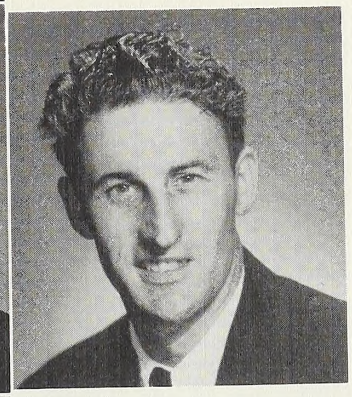

FRANCES SPEAR
Titusville, Florida
fastidious taste; complacent; veracious

MARK VANDINE
Bourbonnais, Illinois
radio-active; permanent ideas; competent

BERNARD ARCHER
Kalamazoo, Michigan
fishy; Frenchy; whistler

GEORGE ROSE
Portsmouth, Ohio
athletic; dry-wit; romantic

RICHARD ROWE
Richmond, Indiana
whimsical; opinionated; envisioned

HAROLD HOLMES
Willard, Ohio
abysmal; sincere; prudent

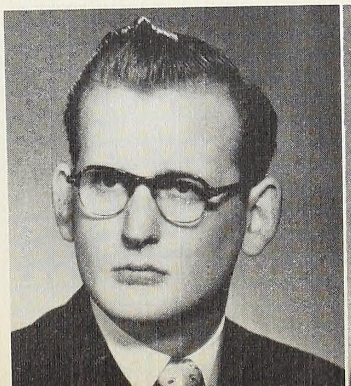

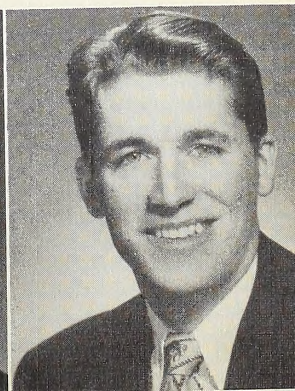

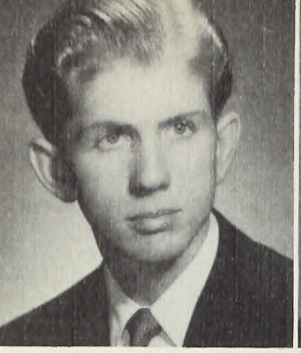

JOHN DENNIS
Camby, Indiana
placid; unassuming; "Dotted"

JEANNE ROBINSON
Holly, Michigan
candid; reliable; self-contained

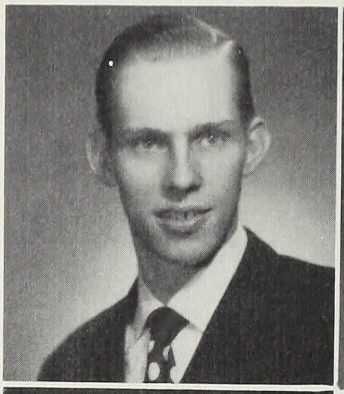
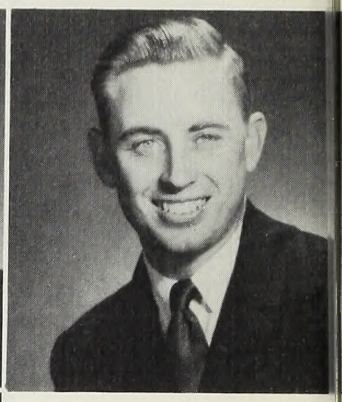

RAYMOND BRODIEN
Bourbonnais, Illinois
agreeable; co-operative; well-liked

JOHN JARNAGIN
Connersville, Indiana
straight-forward; ambitious; studious

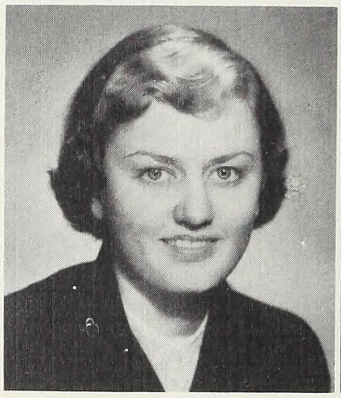

GAYL GARDNER
Des Moines, Iowa
effervescent; dramatic; precise

MARJORIE BAMBROUGH
Springfield, Illinois
fun-loving; clamorous; venturous

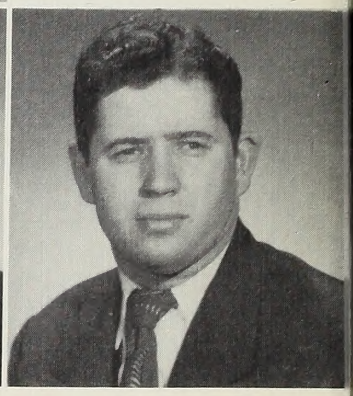

GLEN HATFIELD
Wabash, Indiana
easy-going; helpful; ambitious

RICHARD BIBERSTINE
Bluffton, Indiana
"lefty"; conversationalist; sporty

KENNETH MATHENY
Huntington, West Virginia
philologist; Rebel; congenial

NAOMI HINSHAW
Elkin, North Carolina
sensitive; meticulous; ardent

MARIE REPLOGLE
Pontiac, Michigan
roguish; credulous; vivacious

KENNETH WATTS
Bryant, Indiana
engaged; congenial; deliberate

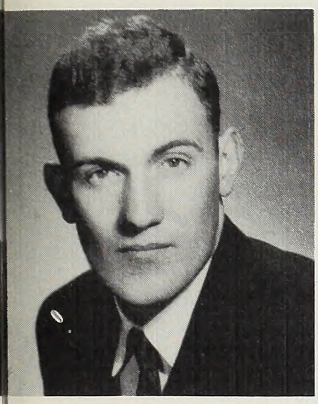

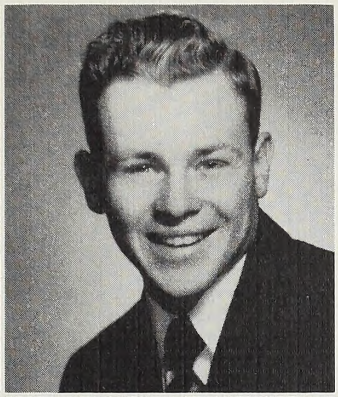

CHARLES JONES
Danville, Illinois
even-tempered; methodical; jovial

GAYLORD RICH
Bradley, Illinois
vigorous; quick-witted; versatile

LOIS MILLER
Gary, Indiana
capricious; docile; crotchety

CLARA SIKMA
St. Anne, Illinois
conservative; aspiring
pleasing simplicity

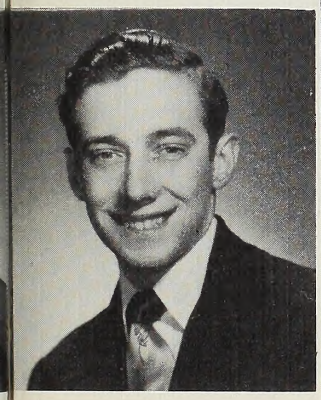

JAMES GEE
Pontiac, Michigan
family man; contented; progressive

ROBERT AYER
Chicago, Illinois
friendly; expressive; "captured"

JEWEL BRITTON
Mt. Zion, Illinois
effervescent; kitten-like; nice-to-know

ROY HENDLEY
Sikeston, Missouri
cajoler; bland; self-confident

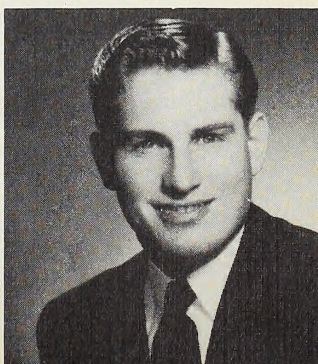

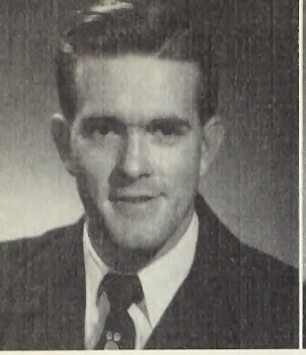

ROBERT WHITBECK
Ferndale, Michigan
self-confident; exacting; "dorm-ified"

NORMA McMURRIN
Franklin, Ohio
energetic; diligent; jovial

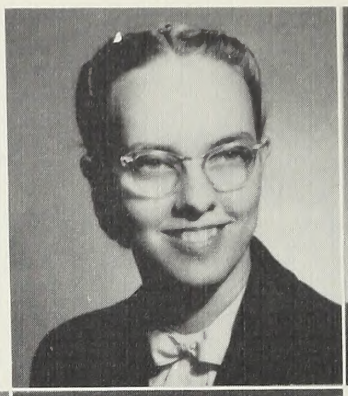
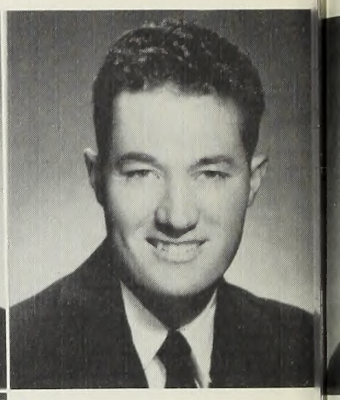

JUNE YOUNGBLOOD
Booneville, Indiana
reticent; introspective; reliable

RICHARD ROHRER
Nappanee, Indiana
laughable; easy-going; friendly

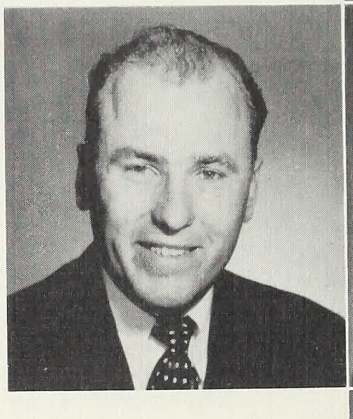
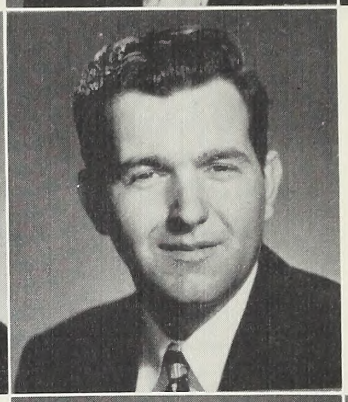

HARDY C. POWERS
Bourbonnais, Illinois
solicitious; candid; espoused

JAMES C. McCART
Mitchell, Indiana
enthusiastic; kind-hearted; cordial

BERNICE SHEARER
Marion, Ohio
tempestuous; gregarious; understanding

ENOCH NUNNERY
Clinton, Illinois
meticulous-grooming; reserved; considerate

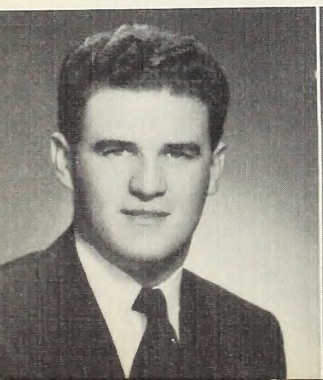

TIMOTHY BAXTER
Vassar, Michigan
loquacious; scintillating; "pur-sway-sive"

DOROTHY ERICH
Norwood, Ohio
sociable; ambitious; reserved

DOROTHY TURNER
Fredericktown, Ohio
congruous; punctilious; earnest

THOMAS SEXTON
Connersville, Indiana
diffident; psychologist; introspective

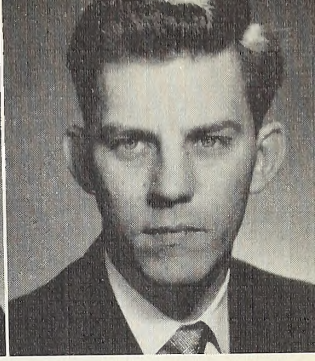

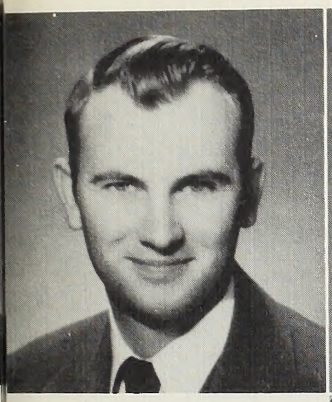

DARVIN A. GARVER
Kilbuck, Ohio
fiery; devoted; zealous

MIRIAM COLWELL
Cincinnati, Ohio
sympathetic; devoted; naive

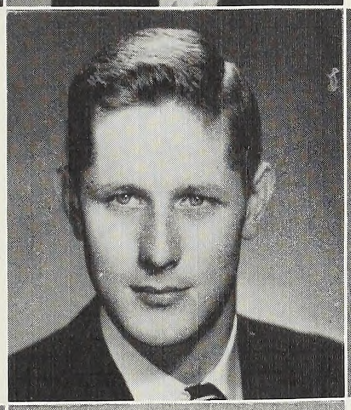

ROY MYERS
Murphysboro, Illinois
unpretentious; amiable; neat

WALTER DAVIS
Chicago, Illinois
deliberate; alert; versatile

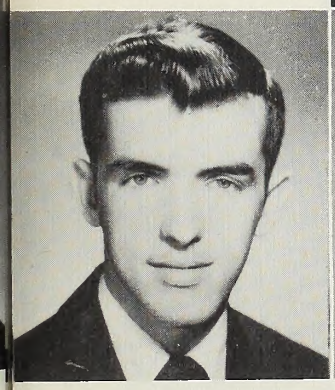

DAVID RIEGLE
Danville, Illinois
mathematician; tranquil; inclined

DORRIS L. MOORE
Indianapolis, Indiana
individualist; precise; inspirational

GERALDINE LEWIS
Unionville, Michigan
linguist; cooperative; congenial

HOWARD DOERLE
Maplewood, Missouri
droll humor; ever-helpful; uncompromising

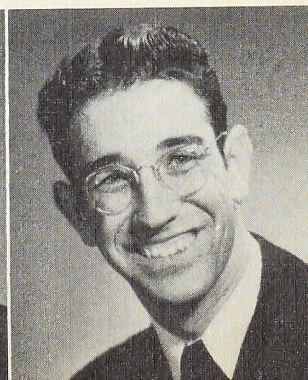

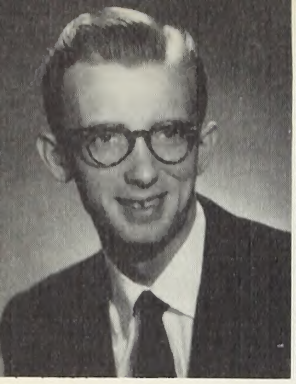

CURTIS BRADY
Norwood, Ohio
easy-going; tease; dilletante

JANE BIGGERS
Shumway, Illinois
reflective; kind; constant

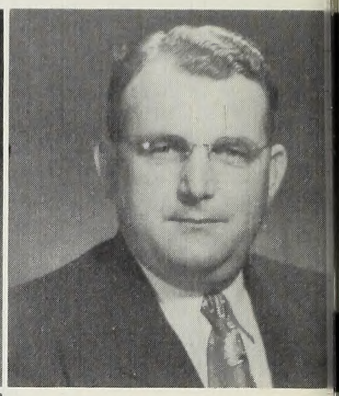

FRANK COLEMAN
Terre Haute, Indiana
Herculean; mechanical; quick-witted

GLENN HITT
Cape Girardeau, Missouri
keen; visionary; aspiring

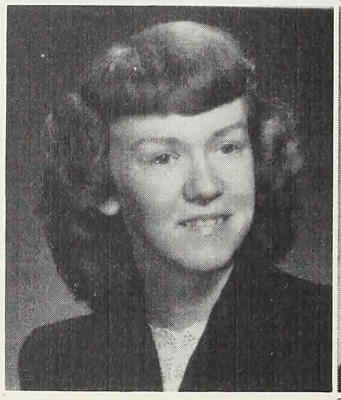
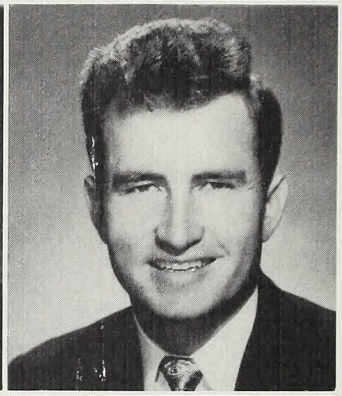

CAROL THOMPSON
Muskegon, Michigan
impregnable; determined; true-friend

DONALD TYLER
Tuscumbia, Missouri
jolly; generous; co-operative

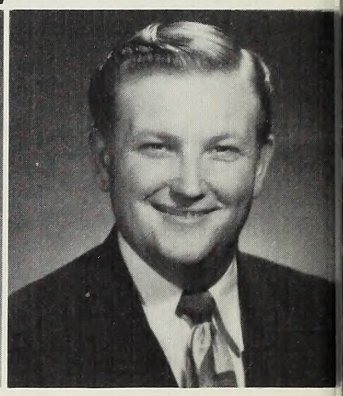

HAROLD FICKLE
Mt. Vernon, Illinois
contemplative; obliging; proficient

GERALD GREEN
St. Louis, Missouri
vibrant-personality; speculative; consistent

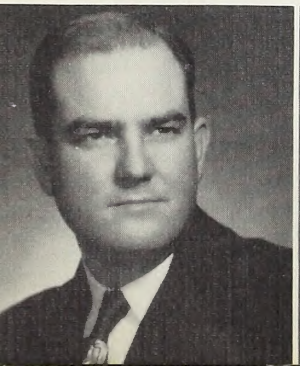

DALE KYLE
Wolcottville, Indiana
"fiddler"; sedate; reflective

JANICE STAUFFER
Shelby, Ohio
original; trustworthy; thoughtful

92

BETTY STEENBERGEN
Ironton, Ohio
discreet; adroit; vivacious

DONALD TURNER
Bradley, Illinois
profound; serene; congenial

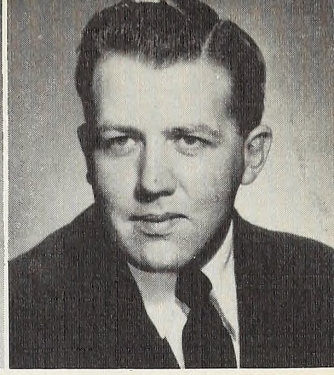

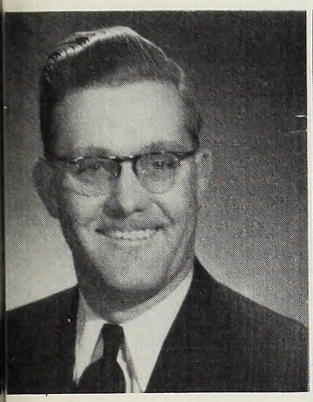

NEAL KAMP
Calgary, Alberta, Canada
zealous; loquacious; self-restrained

RAYMOND AMORE
St. Roscoe, Ohio
competent; likeable; ambitious

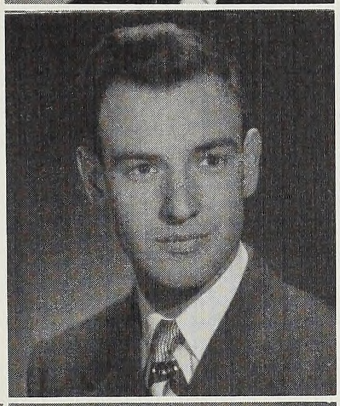

PAUL McCLEARY
Bradley, Illinois
unpretentious; progressive; didactic

RACHEL McCLEARY
Bradley, Illinois
domestic; pleasing; admirable

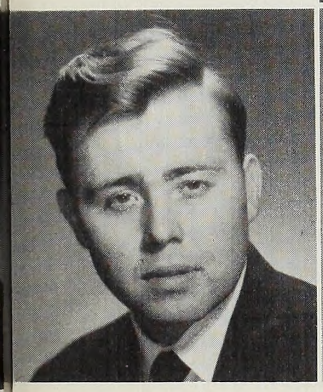

CURRY GARVIN
Flint, Michigan
reticent; determined, hearty

JAMES LEACH
Detroit, Michigan
temperamental; impetuous; argumentive

GLADYS FREEMAN
Oskaloosa, Iowa
potent; petite; talkative

PAUL COLEMAN
Flint, Michigan
Gilbertain; ambitious; humorist

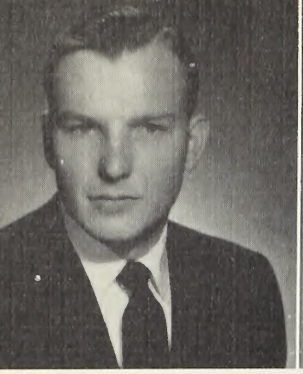

GLENN LOGSDON
Ottawa, Illinois
composed; unassuming; practical

PATRICIA WELLMAN
Bourbonnais, Illinois
tranquil; charitable; sweet

AUDREY DAVIS
Gallipolis, Ohio
quiet; speculative; definite

SHIRLEY COIL
Mishawaka, Indiana
coquettish; plastic; vivacious

KATHLEEN BAILEY
Columbus, Ohio
assiduous; intelligent; unfeigned

JOY ARLEDGE
Olney, Illinois
radiant; conscientious; pensive

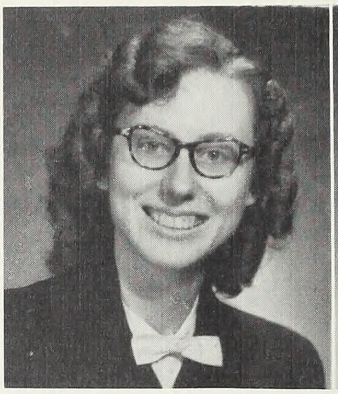

MARY WHITE
Galesburg, Michigan
sweet; friendly; aspiring

MARY MITCHELL
Huntington, Indiana
fun-loving; mischievous smile; persistent

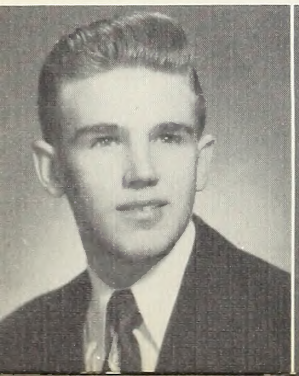

ROBERT KNUTH
Davenport, Iowa
reliable; conversant; convivial

MARILYN CUMMINGS
Waynesfield, Ohio
fastidious; genuine; agrarian

FRIEDA REISS

ROSS RAWLEY

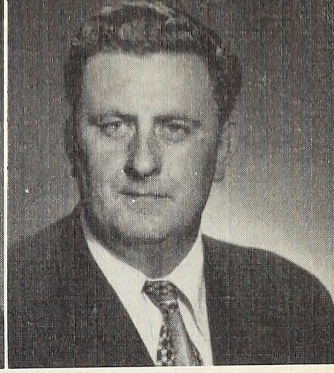

UNCLASSIFIED

MYRNA STEVENS

WESLEY STOOPS

VIRGINIA LOWERY

INEZ LINDY

AIDA FERNANDEZ

JERRY PAINTER

ROBERT PATTON

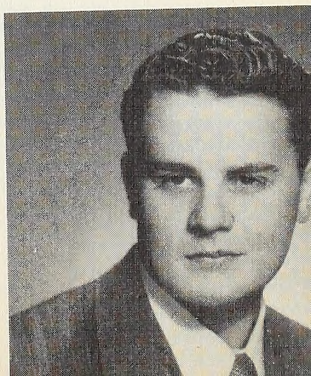

CLASS OFFICERS

Seated: Harriet Boughan, Treasurer; Martha Morris, Secretary. *Standing:* Professor D. J. Strickler, Sponsor; Richard Neiderhiser, President; Richard Alderson, Vice-President.

SOPHOMORE CLASS

94

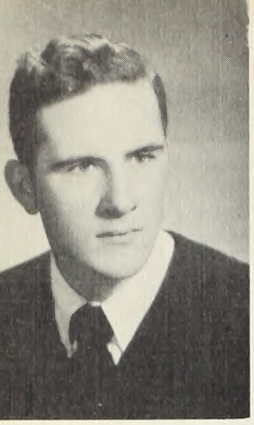

PAUL BRENNEMAN
Iowa City, Iowa

DOUGLAS TRUDEAU
Kankakee, Illinois

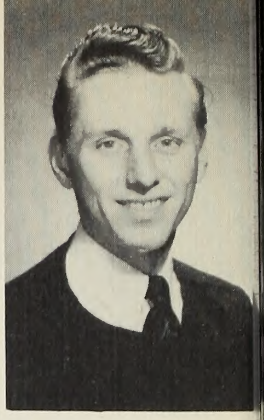

VERA HENDRICKER
Arenzville, Illinois

CLARA REAM
Lew Lebanon, Ohio

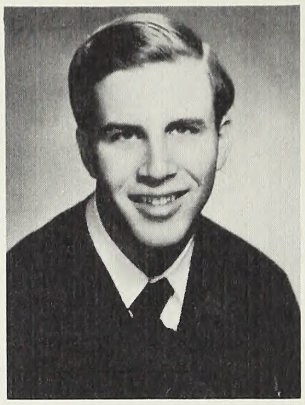

JAMES MILLER
Grove City, Ohio

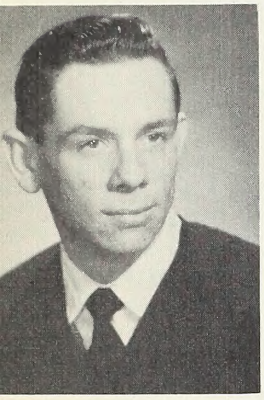

RUSSELL SMITH
Midland, Michigan

MERRILL HUGHES
Ironton, Ohio

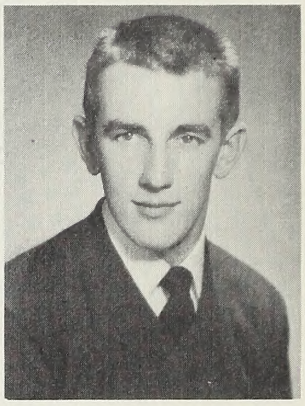

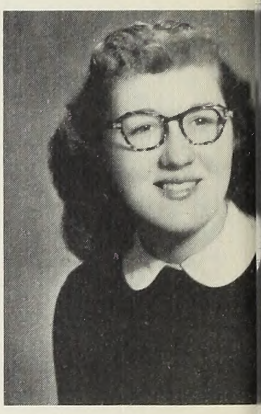

LOIS GULLETT
Mt. Vernon, Ohio

RONALD AXTELL
Cardington, Ohio

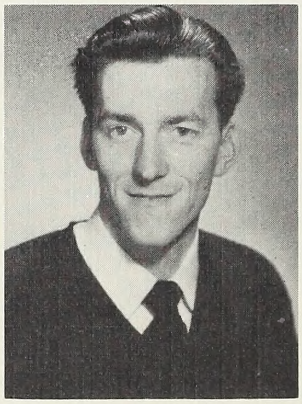

BEVERLY RAY
Crown Point, Indiana

LORRAINE HUGHES
Midland, Michigan

CALBERT WOLFE
Fort Wayne, Indiana

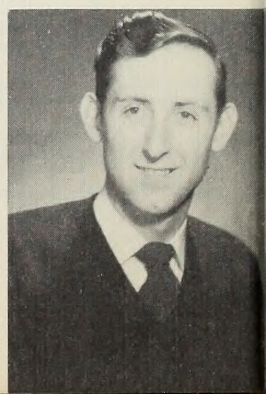

KENNETH E. HAWKINS
New Albany, Indiana

a46

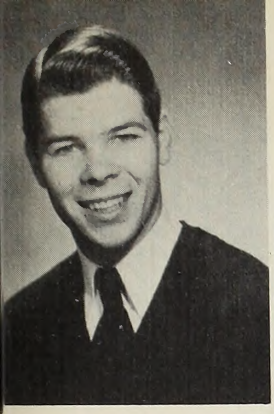

LEWIS SHECKLER
Burlington, Iowa

FRANCES KEENEY
Charitan, Iowa

MARILYN SKIFFINGTON
Woodland, Michigan

DON BELL
Detroit, Michigan

BUD CHAMPION
Onondaga, Michigan

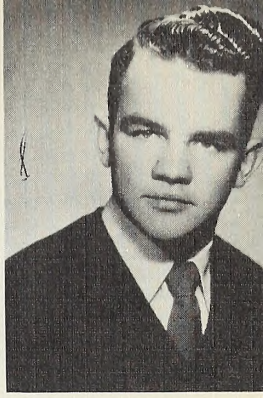

DONNA SEEL
Oak Hill, Ohio

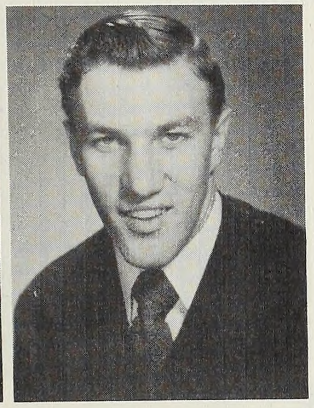

CHARLES McCULLOUGH
Alexandria, Indiana

SAMUEL COLLINS
Star West, West Virginia

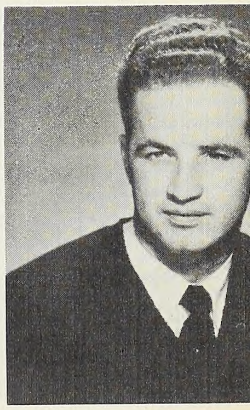

ORAL COOPER
Bradley, Illinois

HELEN BARRICK
Ellisville, Illinois

MARGARET SMITH
Fairfield, Iowa

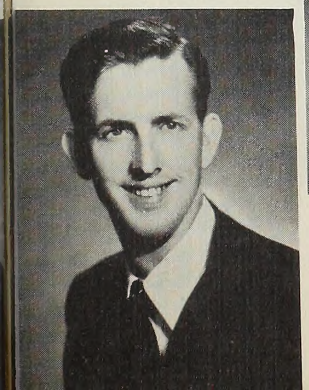

ORAN YOUNG
Kankakee, Illinois

DOUGLAS McADAMS
Wapakoneta, Ohio

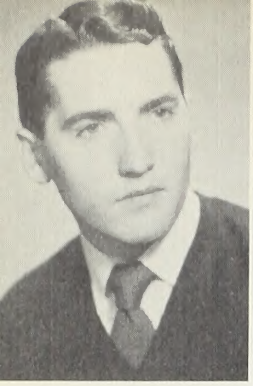

ROGER ROLLINS
Lowell, Michigan

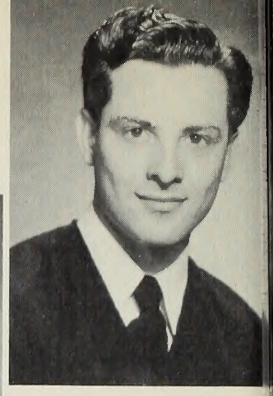

JAMES LEONARD
Winchester, Indiana

JO ANNE MAJOR
Mt. Pleasant, Michigan

ROSE ANN McALLISTER
Mulliken, Michigan

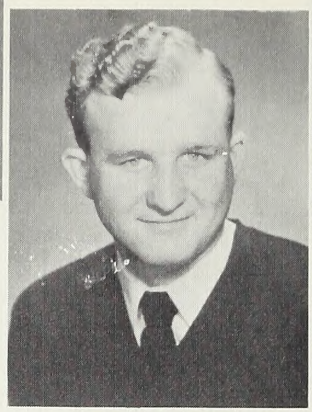

RENOS VANDEVENTER
Vincennes, Indiana

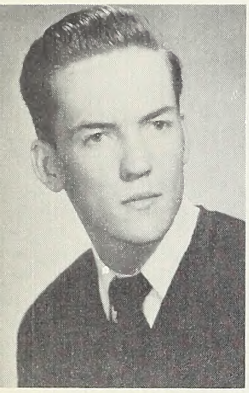

FORREST STOLL
Columbus, Ohio

ROBERT PHELPS
Bourbonnias, Illinois

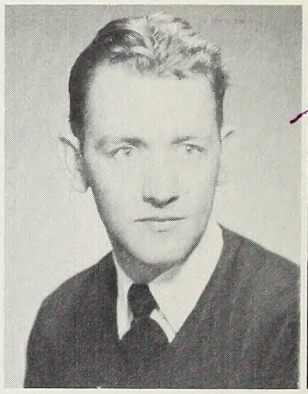

MILDRED BOOTH
Jasper, Indiana

GEORGE THORN
Bourbonnais, Illinois

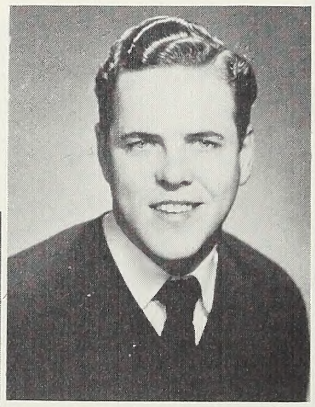

LAURA CRAIG
St. Louis, Missouri

MARY GALLUP
Pontiac, Michigan

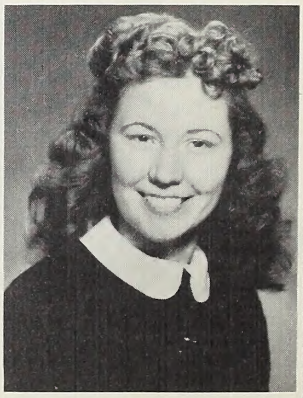

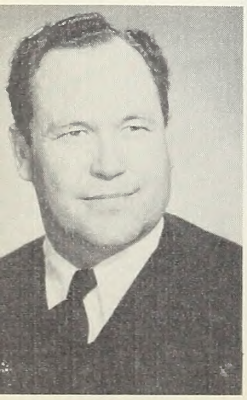

CLIFFORD McCLAID
New Hampshire, Ohio

CALVIN JOHNSON
Ottawa, Illinois

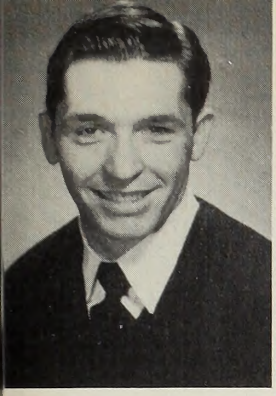

DONALD DURICK
Council Bluffs, Iowa

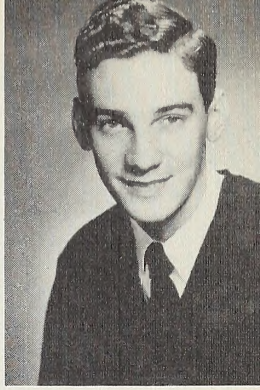

CARLETON BAKER
Detroit, Michigan

GERTRUDE BREWER
Flint, Michigan

MARTHA MORRIS
Waynesfield, Ohio

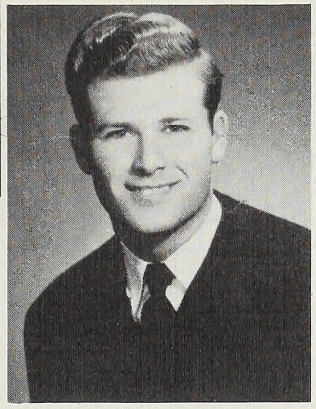

CHESTER MEYERING
Chicago Heights, Illinois

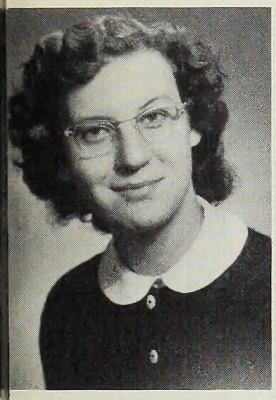

FRANCES WILLIAMS
Lake City, Michigan

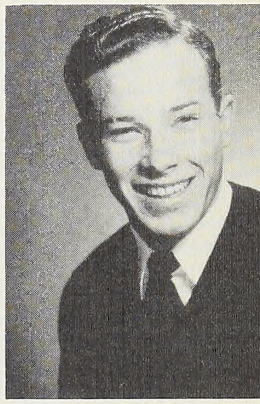

NEIL SWANSON
Warren, Pennsylvania

DONALD MALMSTROM
Flint, Michigan

RALPH STRAHM
Bluffton, Indiana

HARRIET BOUGHAN
Chicago, Illinois

DONNA LEGGOTT
Kankakee, Illinois

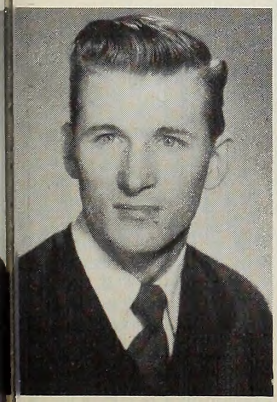

FLOYD TURNER
Fredericktown, Ohio

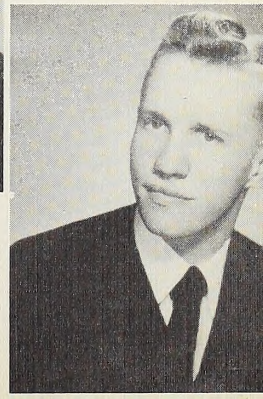

RICHARD EDWARDS
Ridgeville, Indiana

ESTHER RAY
Clinton, Illinois

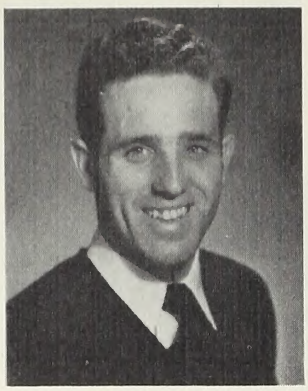

ROBERT SMITH
Farmington, Iowa

RONALD LINDER
Hamilton, Ohio

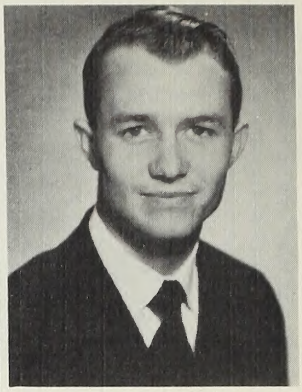

SHIRLEY MAYFIELD
Grand Heights, Michigan

MARION PERKINS
Detroit, Michigan

DOROTHY GILBERT
Hillsdale, Michigan

LOIS SACCANI
Sunnyside, Pennsylvania

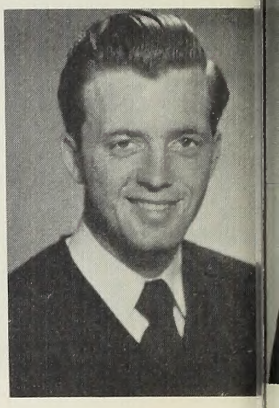

DONALD RAY
Clinton, Illinois

IRIS MURRAY
Antigo, Wisconsin

JOHN CARMITCHEL
Galesburg, Illinois

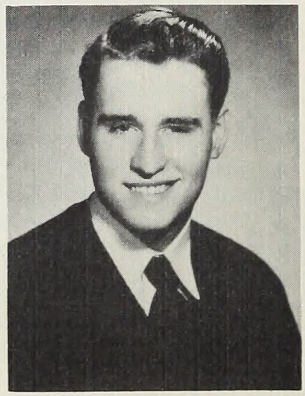

DAVID CRAIG
Bradley, Illinois

JOAN HOLE
Swartz Creek, Michigan

NORMA WEST
Clinton, Illinois

KATHRYN MELOY
Chicago, Illinois

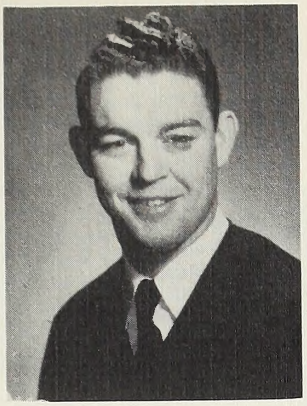

EUGENE PATTERSON
St. Louis, Missouri

CHARLES McROBERTS
Danville, Indiana

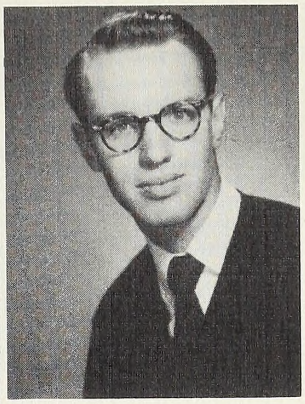

JOY PETERS
Ogden, Illinois

RUTH MAYHUGH
Warren, Ohio

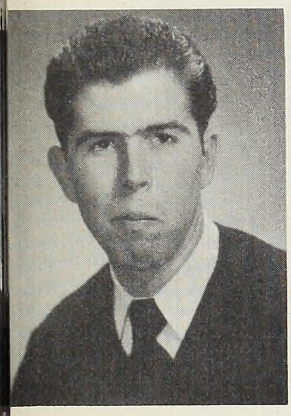

THOMAS LODWICK
Sterling, Illinois

JOANNE CARTER
Decatur, Indiana

PEARL HILLS
Sioux City, Iowa

BETTY BENNETT
Bloomington, Indiana

DONALD PADGETT
Vincennes, Indiana

JOHN FLECK
Enfield, Illinois

DONNA MORRIS
Council Bluffs, Iowa

LORETTA BARKER
Portsmouth, Ohio

BARBARA HILDRETH
Dayton, Ohio

MURIEL SHREVE
Pittsburgh, Pennsylvania

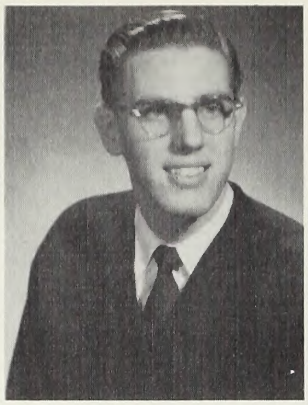

RICHARD NEIDERHISER
Grove City, Pennsylvania

FREDERICK SEITZ
Piedmont, Missouri

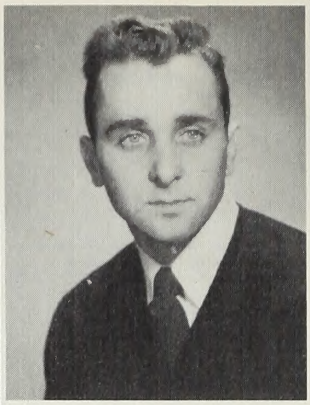

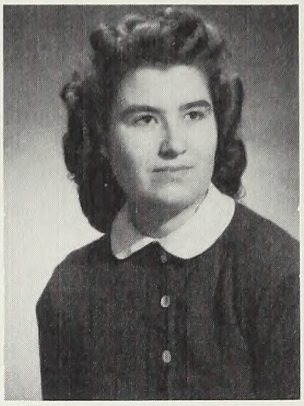

JEAN EDGAR
Dayton, Ohio

ANN WYNN
Culver, Indiana

VIRGINIA INGALLS
Des Moines, Iowa

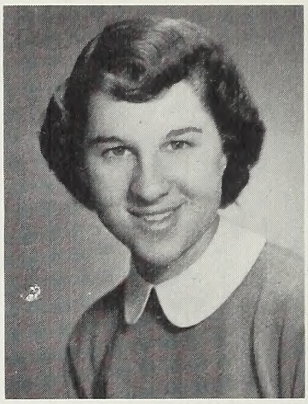

BERNARD FLATT
Peotone, Illinois

ESTHER CARMITCHEL
Peoria, Illinois

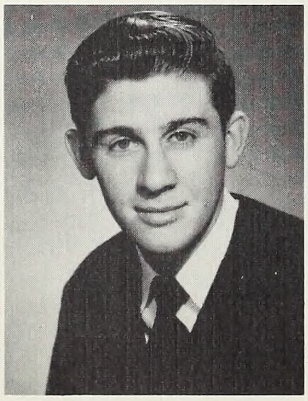

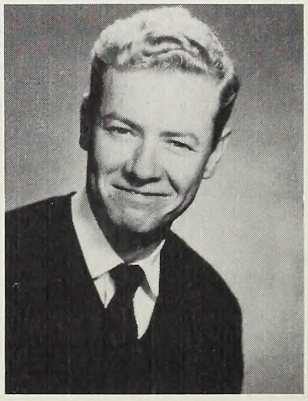

RICHARD ALDERSON
Galesburg, Illinois

DONALD McDOWELL
Los Angeles, California

MARTHA COLEMAN
Flint, Michigan

MARGARET VOSS
St. Anne, Illinois

104

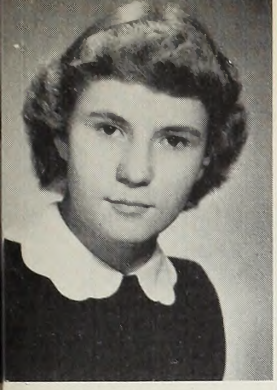

EDNA DRAKE
Xenia, Ohio

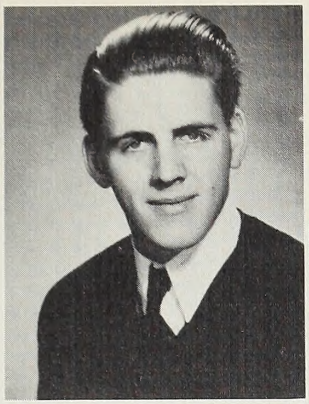

ROGER SPENCE
Kankakee, Illinois

HAROLD FLESHMAN
Manteno, Illinois

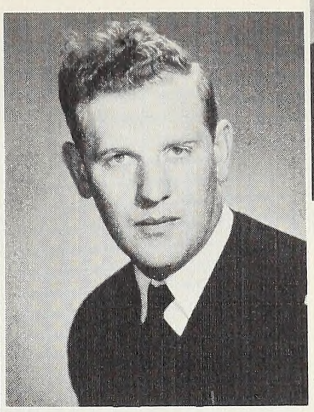

ANNABELLE MacDONALD
Owasso, Michigan

JUNE BARSALOU
Kankakee, Illinois

FRANCIS LANGHOFF
Oregon, Illinois

JOYCE HAMELL
Taylorville, Illinois

LAURA HIATT
Bluford, Illinois

VERA DE BRULER
Griffith, Indiana

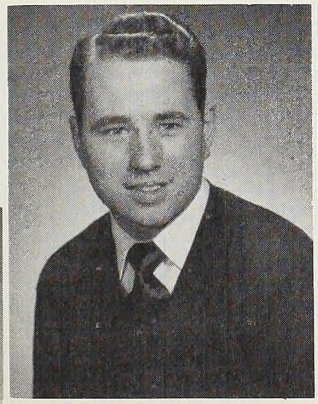

LEE BEARD
Dearborn, Michigan

MERRILL JOHNSON
Chicago, Illinois

JUNE McCREADY
Ashland, Ohio

GWEN ULVELING
Kankakee, Illinois

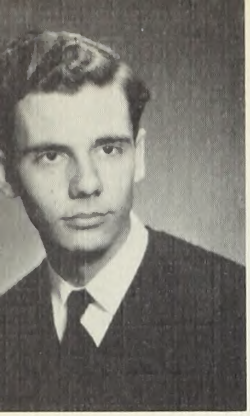

ALBERT WELLS
Muskegon, Michigan

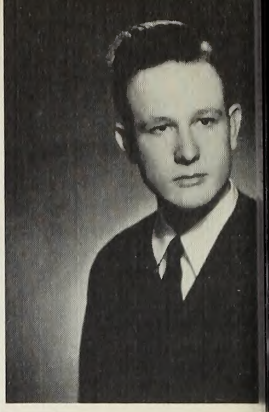

OSCAR LITTON
Columbus, Ohio

ESTHER JOHNSON
Oakland City, Indiana

CHESTER REEVES
Bloomington, Indiana

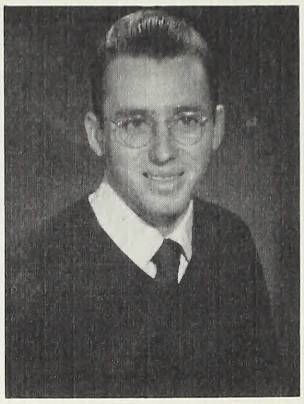

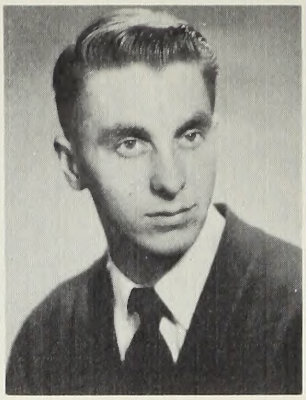

EARL BAILEY
Columbus, Ohio

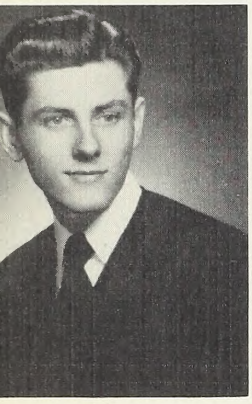

HARLOW HOPKINS
Flint, Michigan

JACK HARKER
Decatur, Indiana

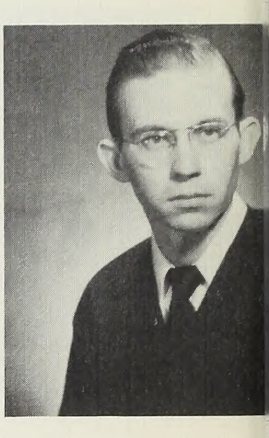

TOM CHRISTOFFERSEN
Ludington, Michigan

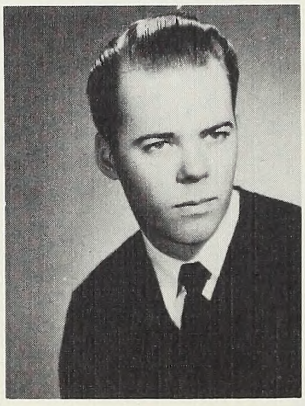

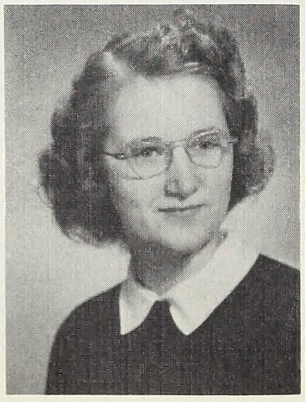

RAMONA ARMSTRONG
Bourbonnais, Illinois

WOODROW LEEZER
Momence, Illinois

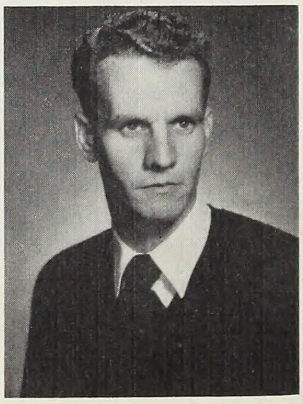

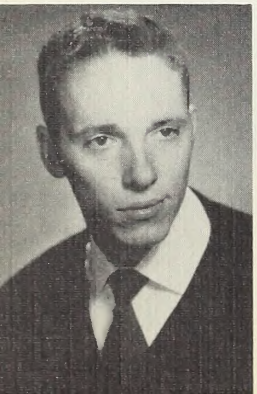

DONALD BALL
Cincinnati, Ohio

106

ALLEN WILSON
Indianapolis, Indiana

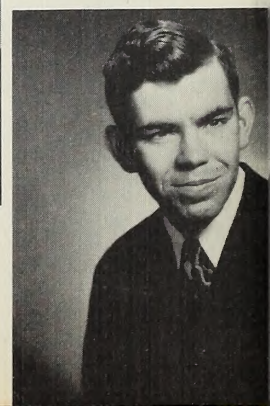

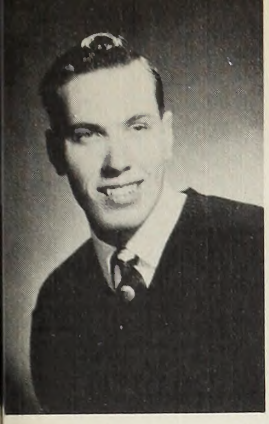

CLARE EDMONDS
Otter Lake, Michigan

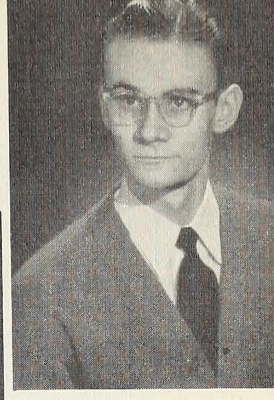

JOHN BALTZ
Du Bois, Pennsylvania

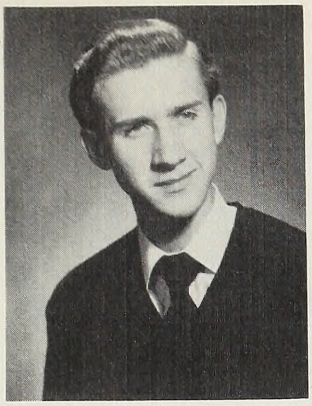

JOSEPH SHAFFER
Muncie, Indiana

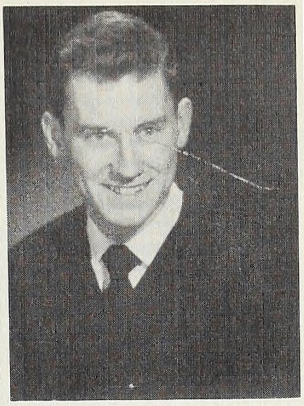

NORMAN SEEL
Oak Hill, Ohio

VICTOR DONER
Lewisburg, Ohio

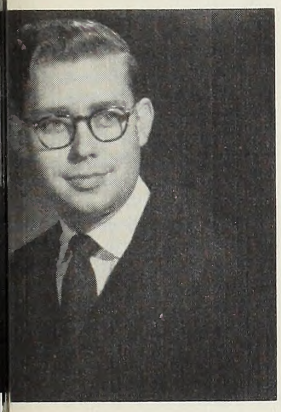

JAMES CARLISLE
Evansville, Indiana

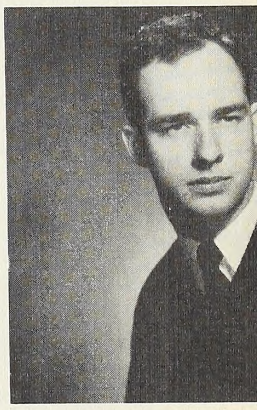

MERLE SHANK
Adrian, Michigan

DEAN DACE
Salem, Illinois

RICARDO FERNANDEZ
Habana, Cuba

WALTER LOFTICE
Ludlow, Kentucky

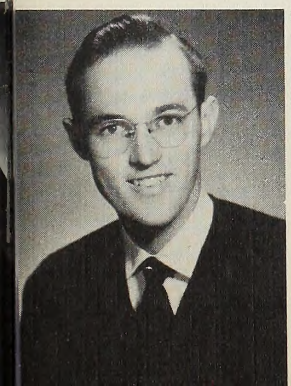

NORMAN ROHRER
Nappanee, Indiana

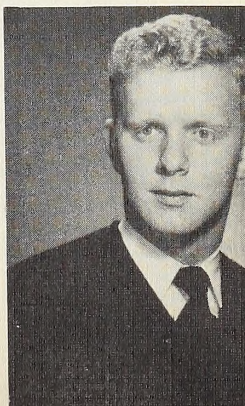

ORVILLE REES
Anderson, Indiana

CLASS OFFICERS

Seated: Jack Jones, President; Rae Nell Payne, Treasurer; Donna Hay, Secretary. *Standing;* Jack Sutherland, Student Council Representative; Professor G. Moore, Sponsor; Jack Bell, Vice-President.

FRESHMAN CLASS

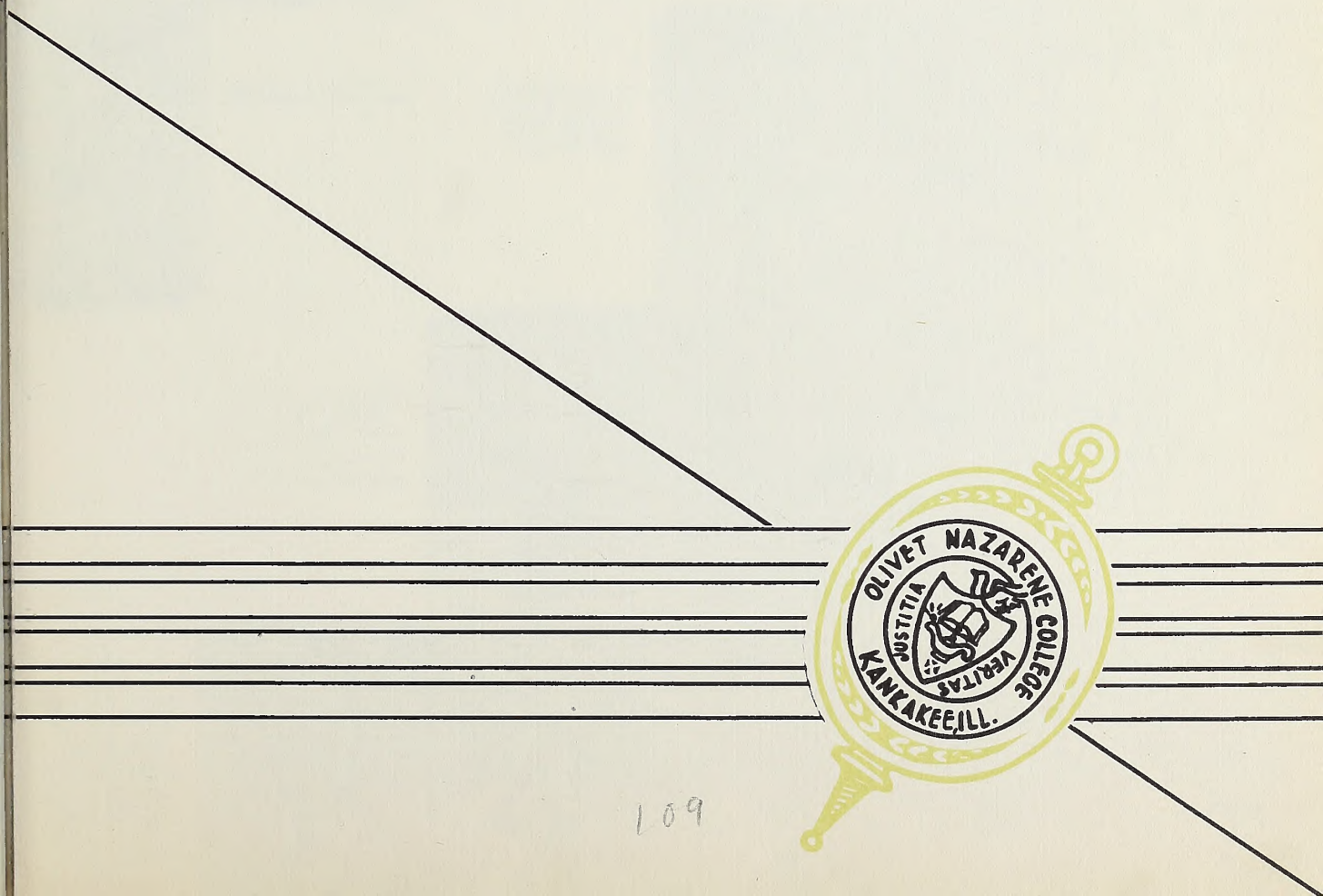

WILBERT OLER
MARILYN ANTHONY
B. JAMES JOHNSON
BARBARA THOMPSON

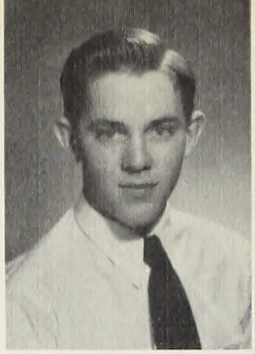
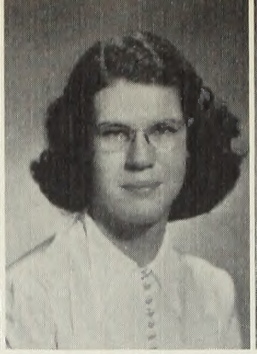
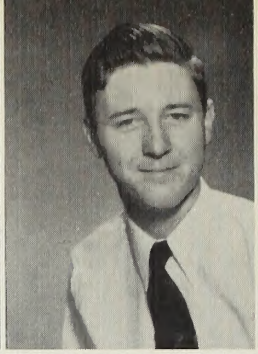

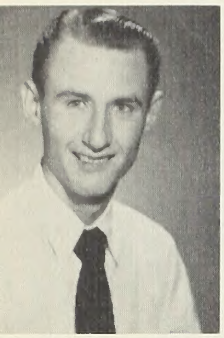

GEORGE SMITH

PHILIP EIGSTI
CONSTANCE HOWALD
ROBERT RAGAN

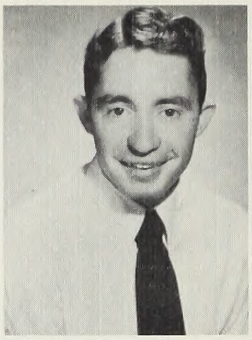

RUTH CARBY
JOYCE ANN STARR

PAUL SPEAR
HELEN BOS

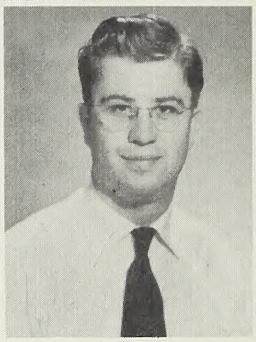

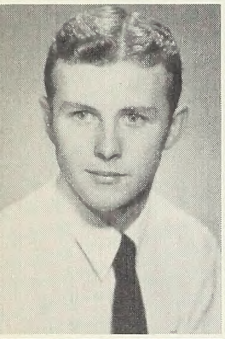

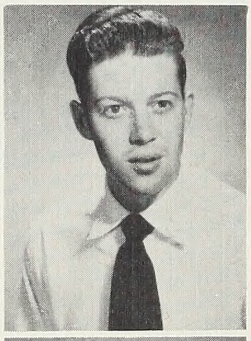

WILLIAM SMITH
LORAINE BOYCE
JOHN HAMBLIN

THURMAN CHENOWETH

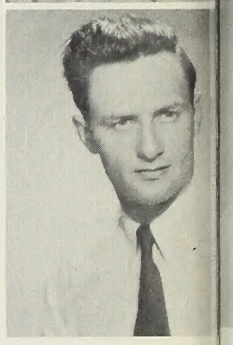

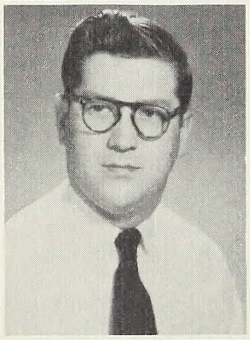

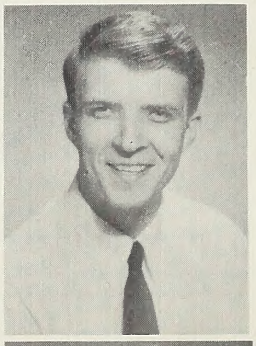

ALBERTA THOMAS
WESLEY BENTLEY
DONNA HAY
RICHARD BURNETT

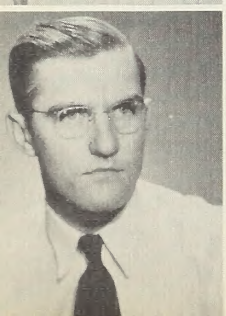
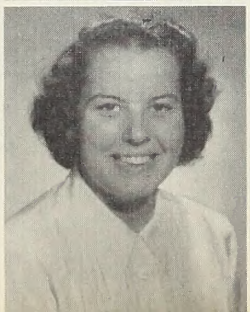
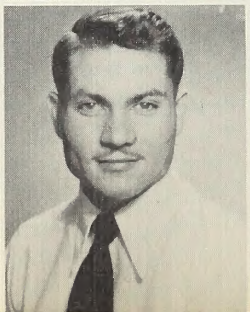

ROBERT WELK
MARY OLCOTT
HERBERT HANN
PHYLLIS JO COLE
CLARENCE FRY

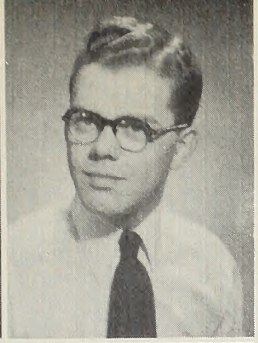
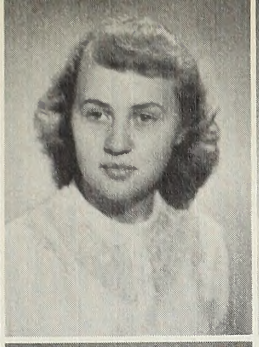
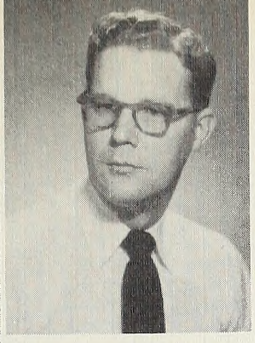

BEVERLY CARTER
PAUL NEWBY
NORMA JOHNSON
GARDNER WALMSLEY

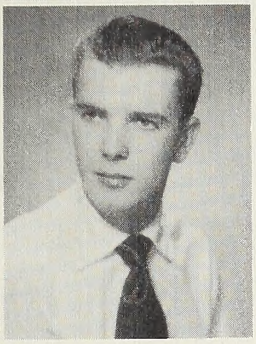

EUGENE SANDERS
NAOMI STUFFLEBEAM
NORMAN SCHULTZ

EDWIN HENRY

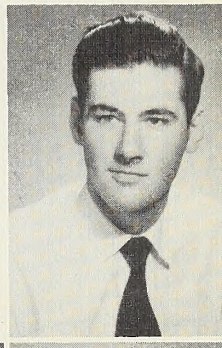

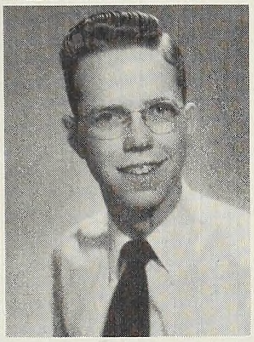

BESSIE ROAT
JACK JONES

MARJORIE GEEDING
MARY SCOTT

GEORGE ROBERTS

KENNETH HOWELL
MARILYN HORNER
LESLIE JORDON

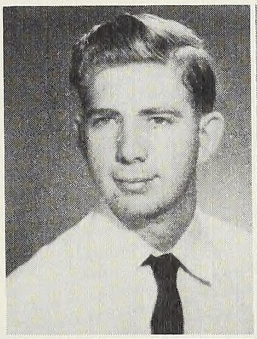

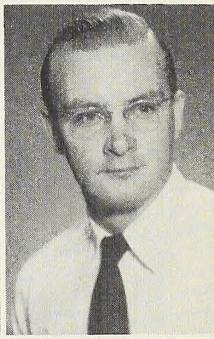

LOWELL OBERLANDER
BEATRICE FURNEY
ROBERT CRAIG
ESTHER CHAPMAN

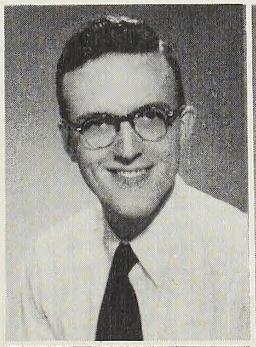

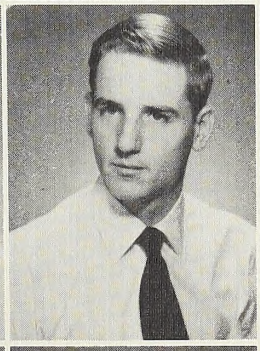

STANLEY MILLER
MARVEL HOUGH
HARRY SOWARD
RAE NELL PAYNE
VIRGIL KURTH

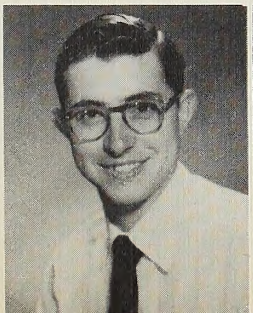

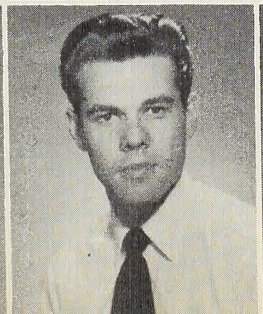

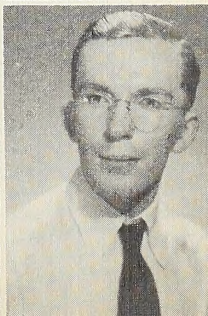

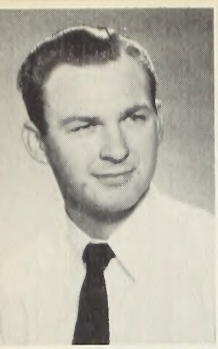
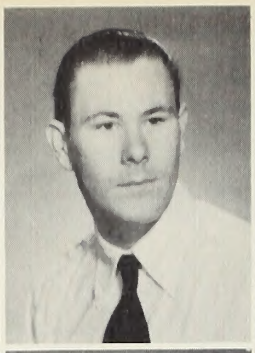

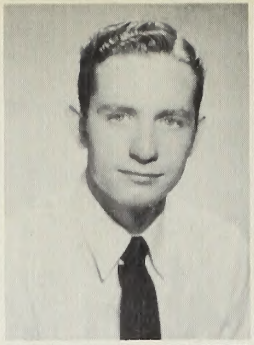
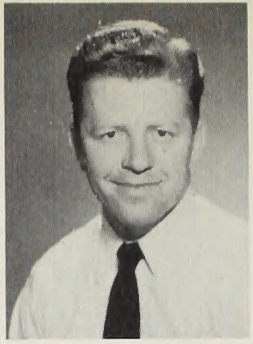

RICHARD KENSEY
WAYNE HOGAN
HELEN COVELL
WILLARD EIGSTI
FRANK FITZGERALD

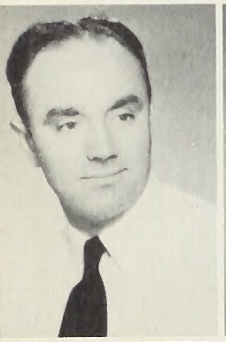
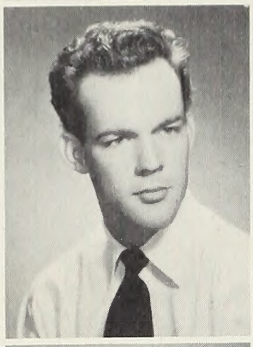
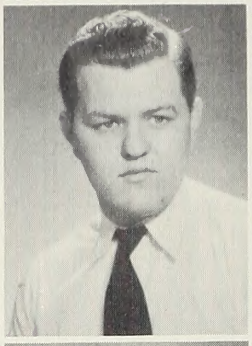

DOYLE LYTLE
CHARLES PEARSON
CHARLES STEVENE
ARLENE ELSE

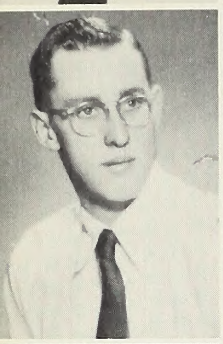
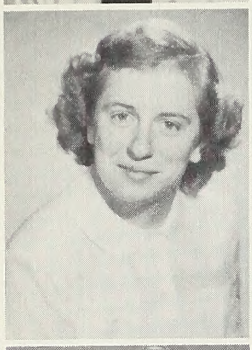
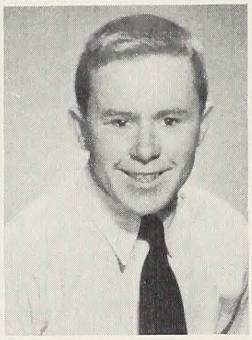

ROBERT COLLINS
CAROLYN HELMS
PAUL BELT

ROGER LEONARD

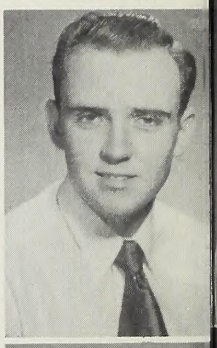

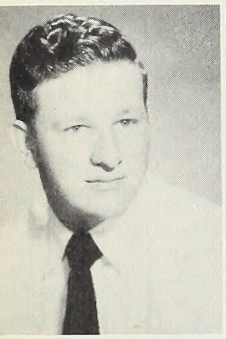
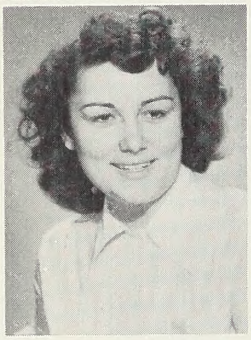

JOSEPH GENNARO
JOANN BOWLING

DAVID HOLSTEIN
RONALD BUNTE

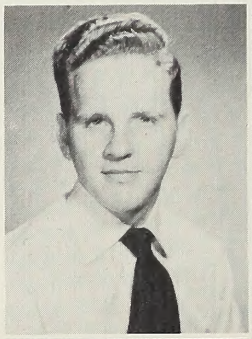
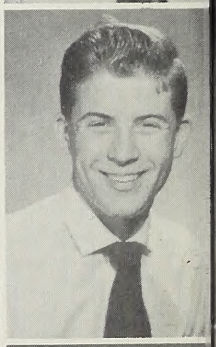

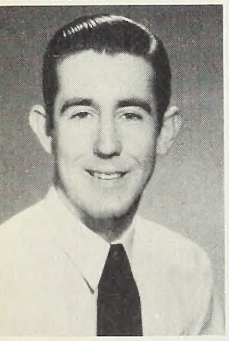

WILLIAM PIRTLE

DAVID ELWOOD
SAYOKO TAGUCHI
RONALD SMITH

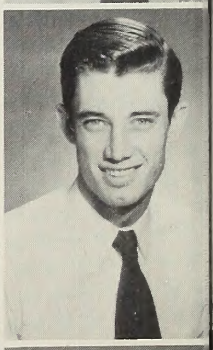

BARBARA CARROLL
GEORGE HEMMINGSEN
ROBERT BELL
JAMES SHECKLER

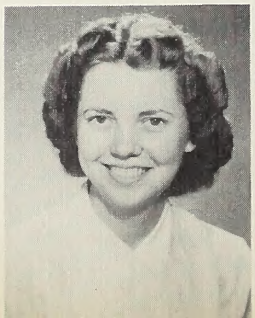
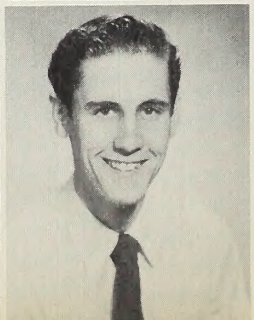
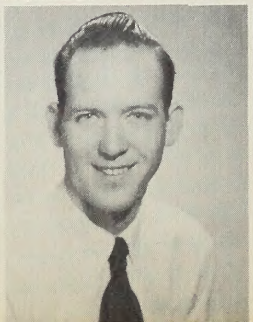
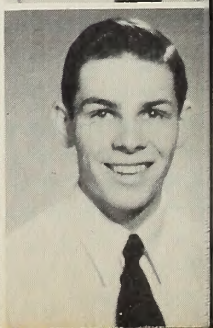

DEAN CUMMINGS
BERNARD ARTHUR
MARILYN BENHAM
CHESTER KEMPER
STANLEY BENNETT

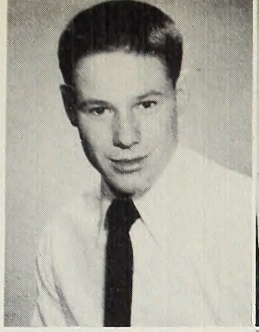
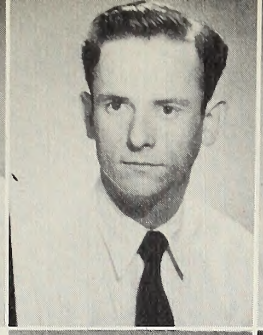

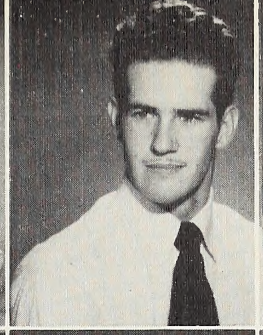
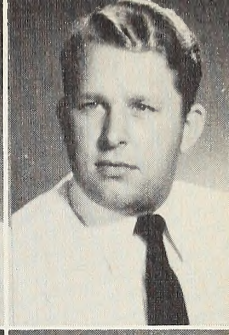

PEARL SHROUT
JAMES LANNING
JAMES MILLER
WALTER ERAKES

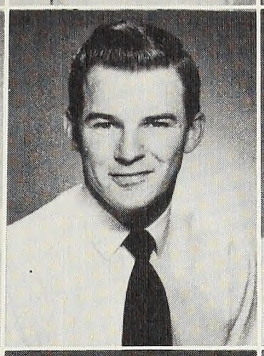
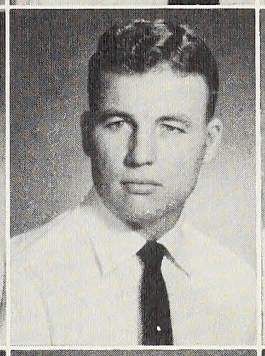
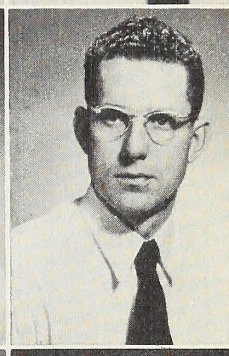

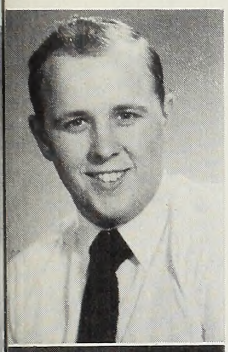

LESLIE LEAS

VIRGIL WILLARD
ELVA YOUNG
DONALD MATTHEWS

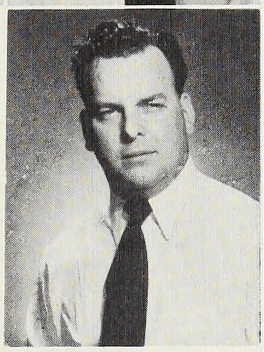

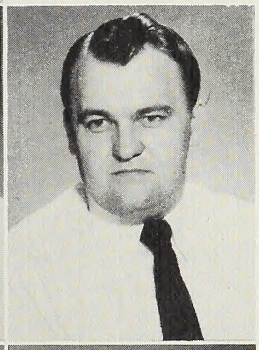

JAMES HOGAN
GEORGE DENLINGER

ARDATH SMITH
DEAN COX

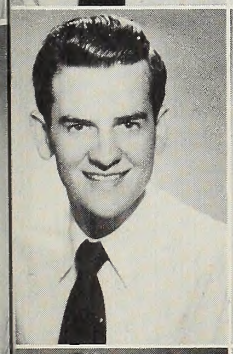

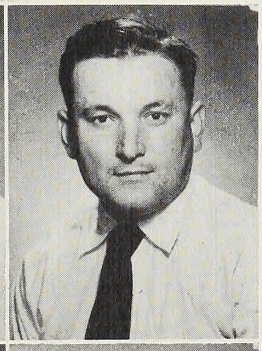

OSCAR SHEETS
JOANNE EREDERICK
LEONARD SKODAK

PHILIP GAGE

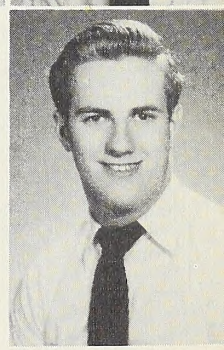

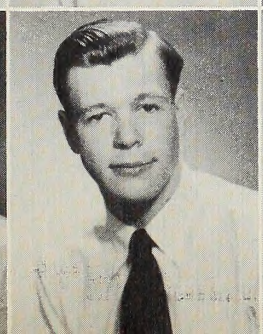

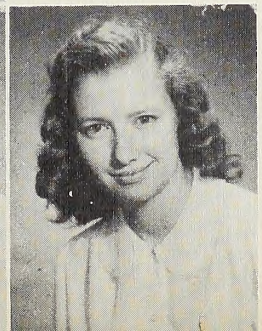

EDWIN BRIEDEN
DARRELL HOLLAND
RUSSELL WICKLAND
MARY ELLEN REMMENGA

ROBERT SCHAFER
JOHN WEIDNER
ALBERT GOLDSMITH
ROBERT WINFIELD

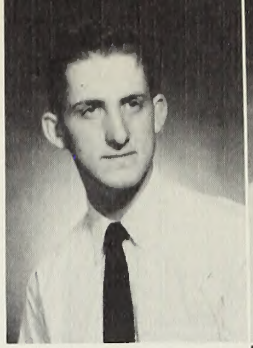
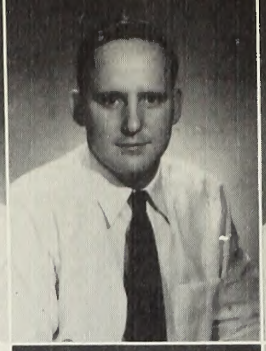
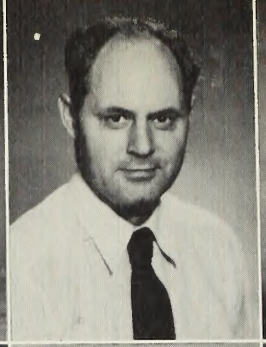
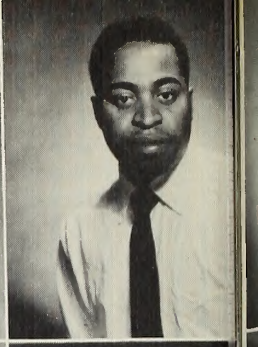

ARGYLE DALZIEL

MARTHA CLACK
SHIRLEY WOODS
DONALD NELSON

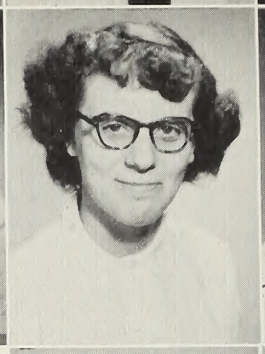
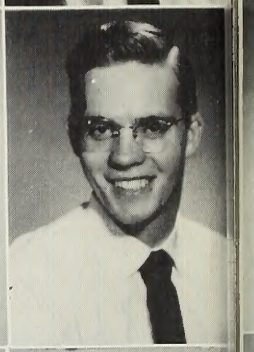

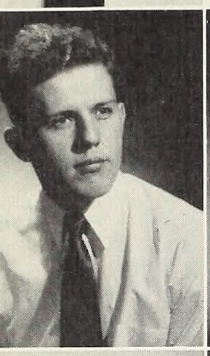
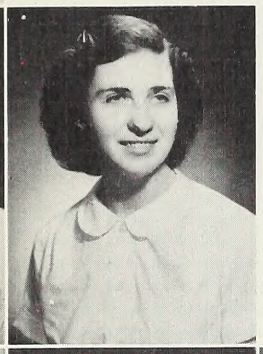

DONALD WILLIAMSON
NORMA ALLEN

REVA REAMES
ERNEST CRUMMER

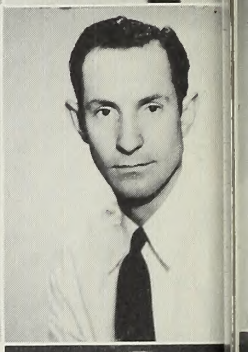

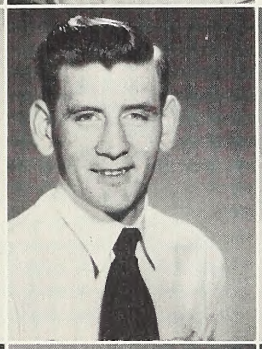

JOHN HUNTER
GEORGE SHELTON
ARTHUR EVANS

NAYDINE McGUIRE

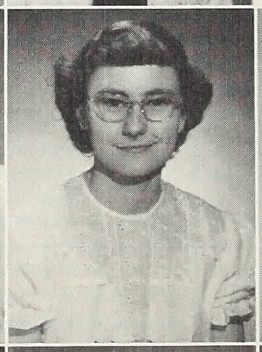
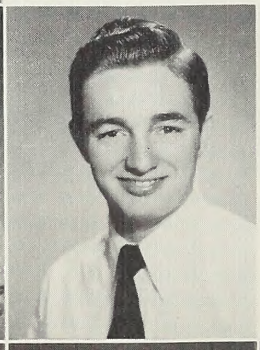

LILA JAHDE
GERALD OLIVER
RUTH STONE
GERALD PARKER

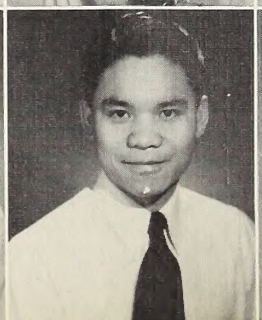

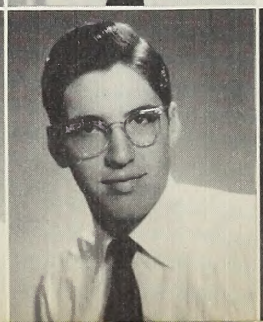

114

ALICE BREWER
MANUEL CERALDE
JOYCE FULLER
ROBERT SMALL
ROBERTA CROOK

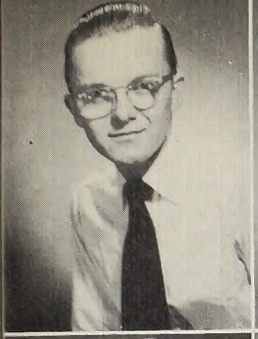
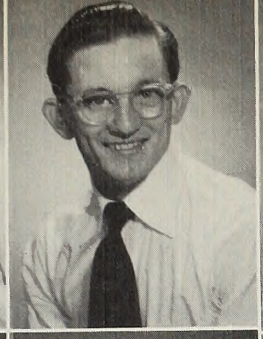
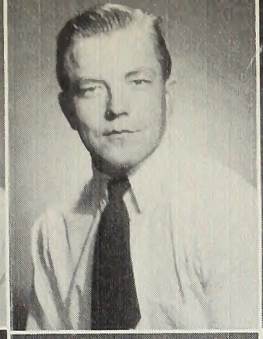
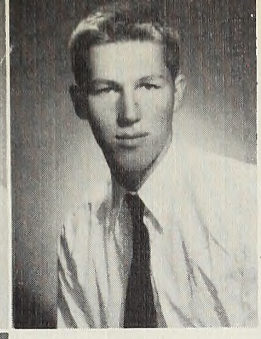

HAROLD HESS
HARRY GREENE
WILBUR JACKSON
LAWRENCE ELSE

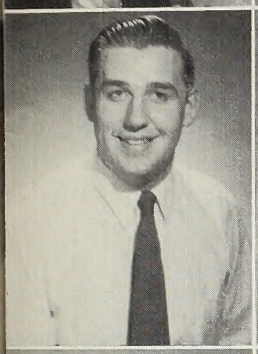

DONALD DONIGAN
WANDA TERRY
RUTH KRAMER

CLIFF ROWELL

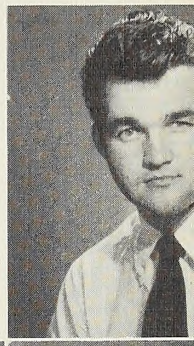

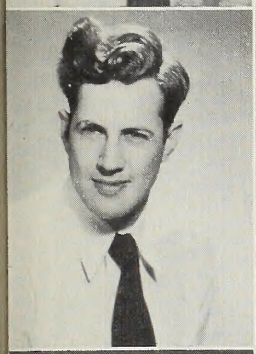
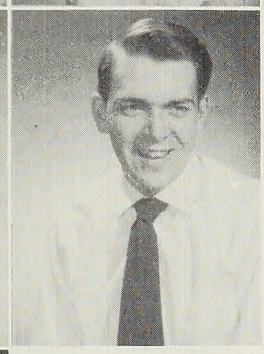

EDGAR HAMILTON
NEIL WISEMAN

RUBY DOLLAR
EMERY MOYER

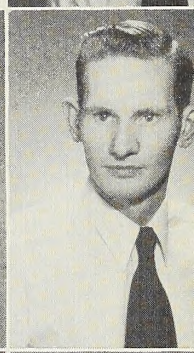

MARILYN STARR

JOHN REEVES
HUGO BROOKS
GILBERT MOWERS

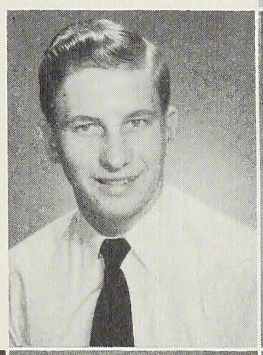
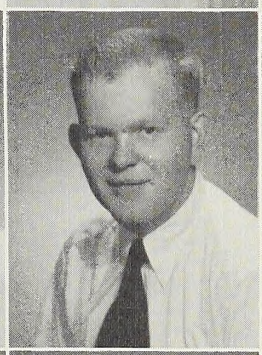
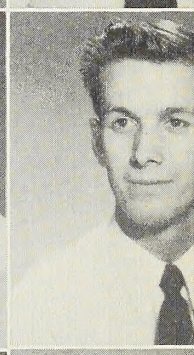

JACK BELL
DORIS WARREN
NORMAN ZURCHER
MARTHA McCLEARY

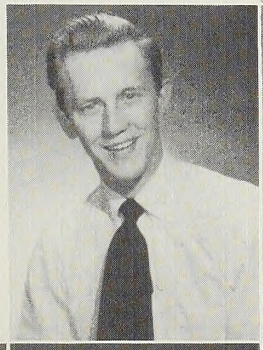

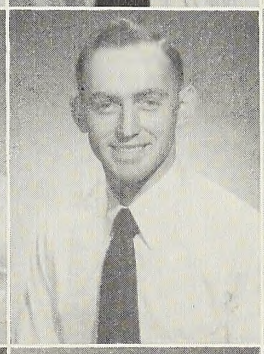

115

DOROTHY DINES
WILLIS COLBURN
ALICE TAYLOR
PAUL CANEN
MARJORIE SHRUM

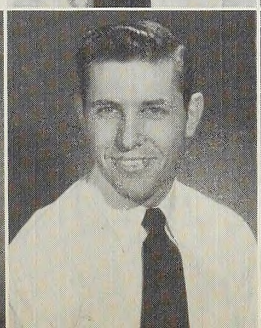

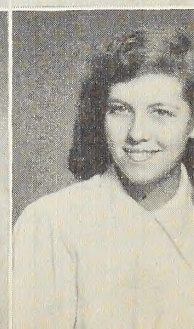

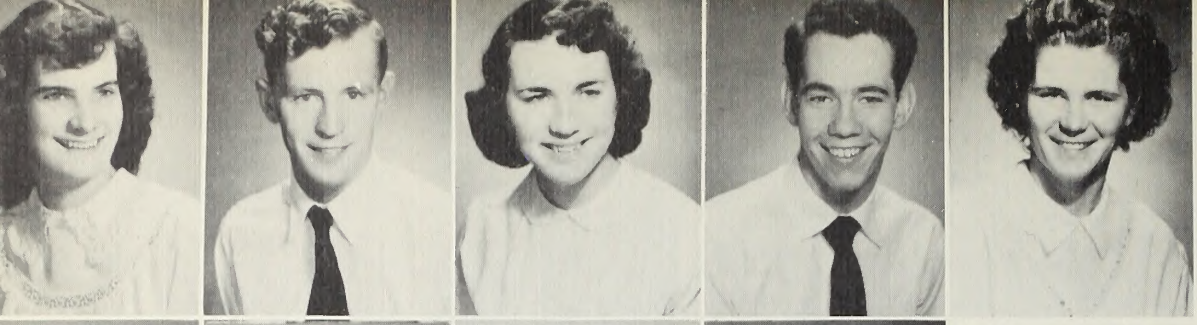

JACQUELINE SPENCER
CHARLES BROWN
PHYLLIS McGRAW
WALTER SMITH
DORIS ANDERSON

DONALD WADE
JEAN GREEN
WILLIAM WEEKS
MARY MAXWELL

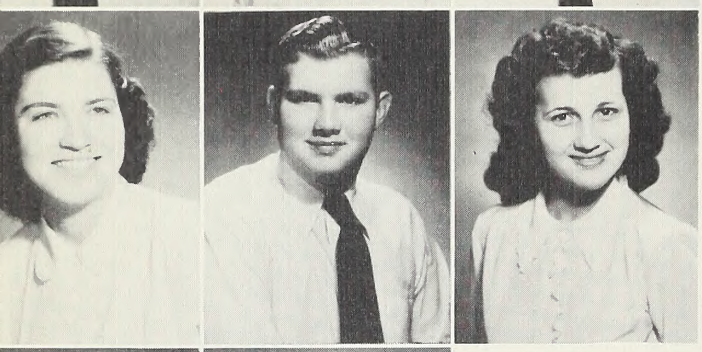

EUNICE HURT
ELBERT GILMER
VIRGINIA TWEEDY

GLORIA FOREMAN

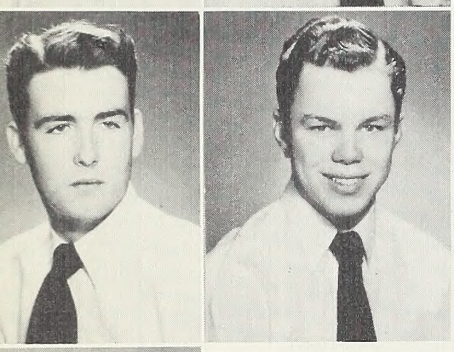

RAY MATHEWS
MARVIN RYLANDER

PATRICIA THOMAS
JACK SUTHERLAND

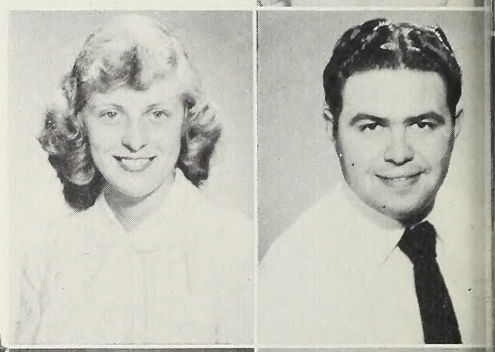

FERN PARKS

OLIVE HALL
KENNARD BROOKS
BARBARA ANN HOTZ

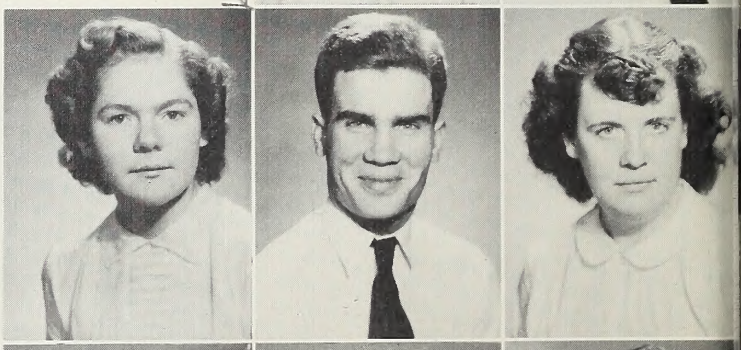

BETTY HOWERTER
MAX DEATON
FERN WINNE
IRVING KRANICH

ERMA WILLIAMSON
ORTIVE WELCH
MARY McLAUGHLIN
NORMAN McROBERTS
MARY WISECUP

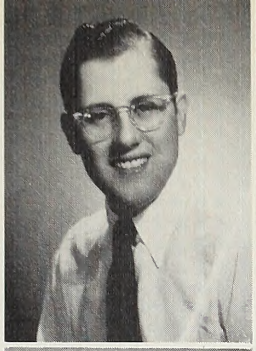

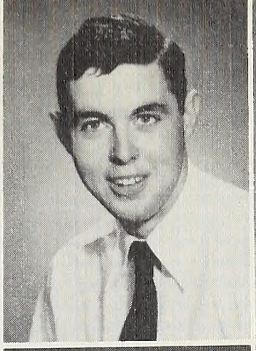

RUTH McCLAIN
WAYNE SMITH
RITA BILLMAN
MERRICK GILROY

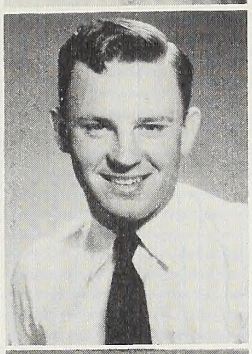

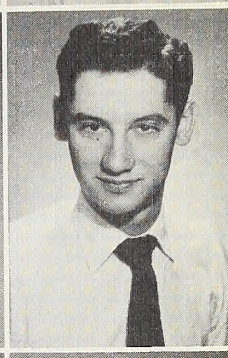

VERTABELLE TWEEDY

ARLENE KELLY
MAYNARD BRUCH
DONNA HUSEMAN

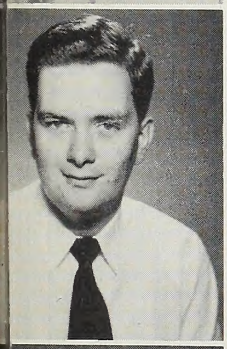

WILLIAM NICHOLS
SHIRLEY PARRISH

JAMES MOORE
JOHN MORRIS

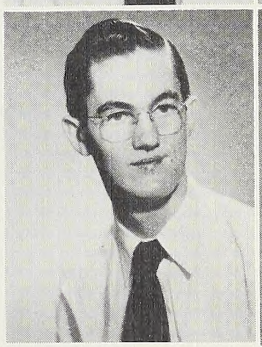

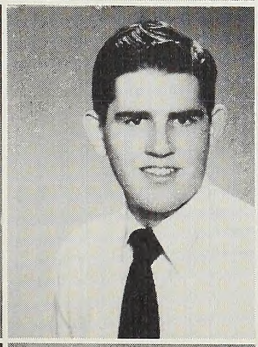
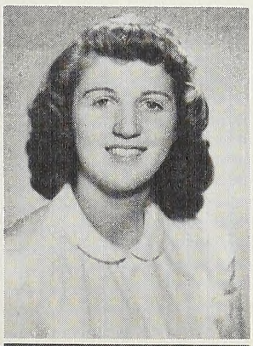

VIRGINIA KING
WILLARD STONE
CHARLYNE HATCHER

MARILYN COTNER

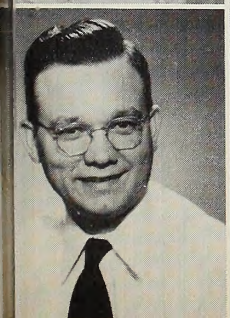

CHARLES STREET
MARY ELLEN QUICK
RALPH LAKIN
CAROL DIMBATH

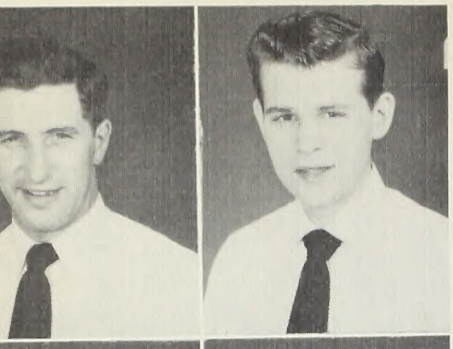

GEORGE FOWLER
JOHN W. JENSEN

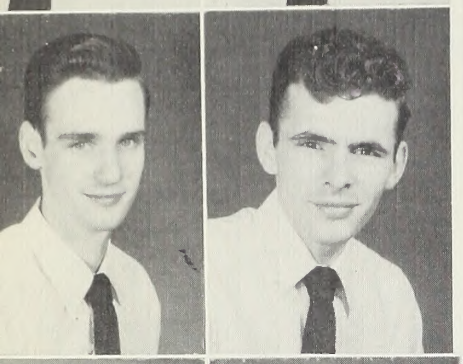

PAUL McDONALD
DONALD CARPENTER

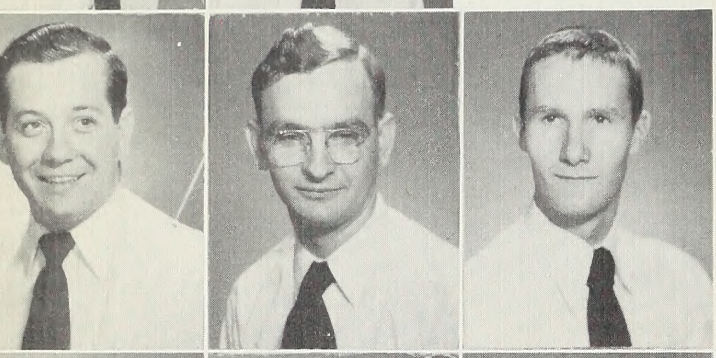

ORVILLE YOAKUM
MILLARD QUALLS
CHARLES PAULEY

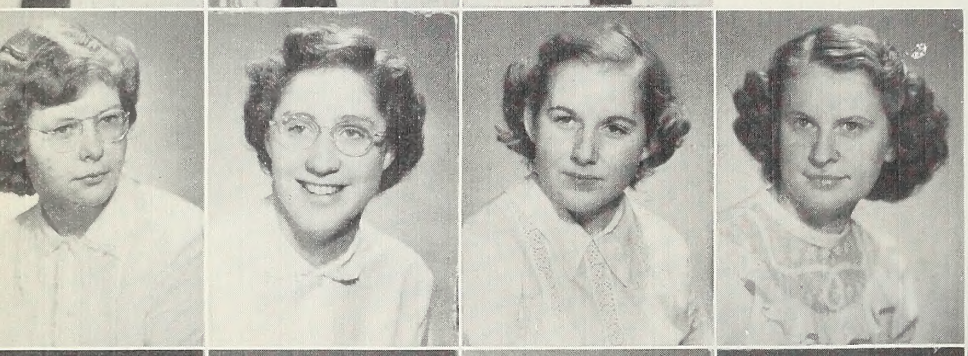

RITA SAYERS
MARILYN SCHULTZ
ANNA MILLER
THELMA POWELL

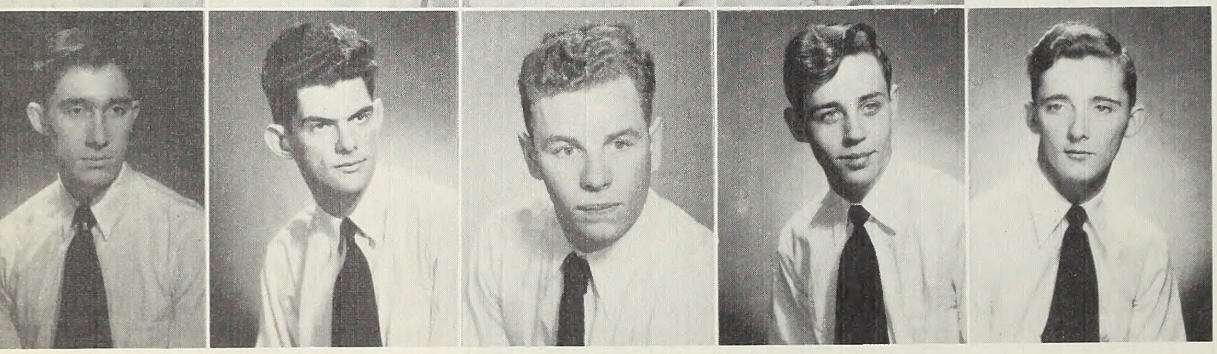

EDWARD PEEL
EDWARDO MACHADO
BOB JAGERSBERGER
CHARLES PITTMAN
LEONARD MILLER

FRESHMAN-SOPHOMORE PARTY

Bible School

Banquet

SENIOR OFFICERS
Seated: A. Gordon Rice, President; Mrs. Wanda Donson, Sponsor. *Standing:* H. Booth Cox, Treasurer; Louis Lutz, Secretary; Paul Wankel, Vice-President.

BIBLE SCHOOL

Bible School Seniors

H. BOOTH COX
Bradley, Illinois

LOUIS KELLY LUTZ
Kankakee, Illinois

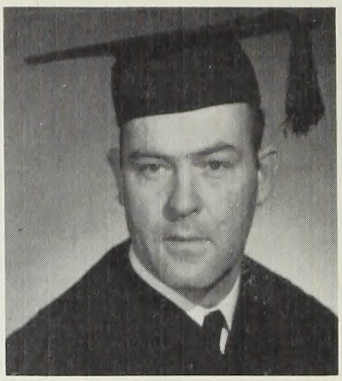

RICHARD B. MILES
Bourbonnais, Illinois

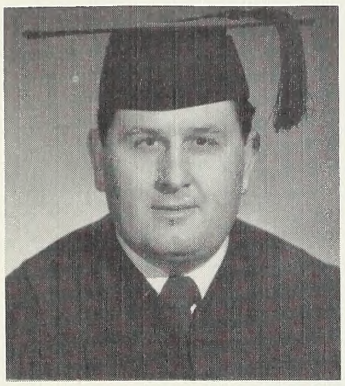

A. GORDON RICE
Fithian, Illinois

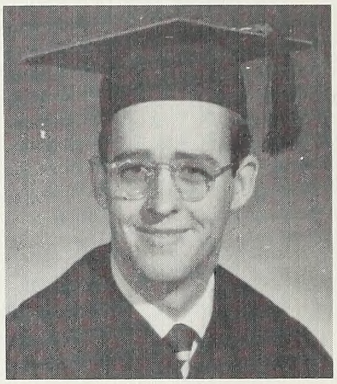

PAUL F. WANKEL
Beardstown, Illinois

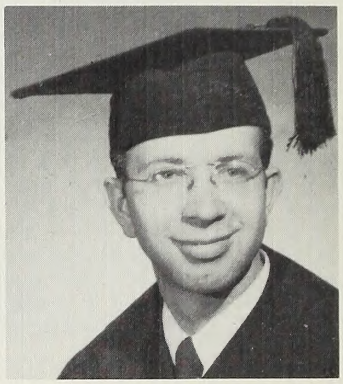

ALFRED CHARLES WICKLAND
Elgin, Illinois

UNDERGRADUATE OFFICERS

Cecil Hurry, Secretary

John Lindy, Vice President

Mrs. Wanda Donson, Sponsor

Dennis Kiper, President

Wilbur Warren, Treasurer

FRANK HAWTHORNE
DOMINICK PROSPERI
DONALD McGILVRA
WILBUR WARREN

GLADYS BREWER
HAROLD SMITH
JAMES CARYER
WILLIAM REINBOLD

RAYMOND BARR
CECIL HURRY
LOWELL HOWK
CLIFFORD ALLEN

VERLIN KELLY
ERMIL BOWLYOU
ROBERT STYERS
CHARLES DALTON

GEORGE OWENS
DAVID JEWEL
DENNIS KIPER
JOHN LINDY

ROBERT STICKNEY
OSCAR BREWER
HULDAH BRUNSON

High School Choir

Front row: V. Ross, E. Lane, M. Burris, J. Heimburger, E. Miller, M. Harold.
Back row: M. Allen, S. Ide, M. Lane, S. Gardner, V. Boykin, G. Lusk.
Professor P. Studebaker, Director.

SENIOR CLASS OFFICERS
Seated: Carol Lusk, Vice-President; Mrs. Wanda Donson, Sponsor. *Standing:* Madonna Allen, Treasurer; Gerald Boyce, President; Maxine Burris, Secretary.

HIGH SCHOOL

MADONNA ALLEN
Freeland, Michigan

AUDREY ANGLES
Fosteria, Ohio

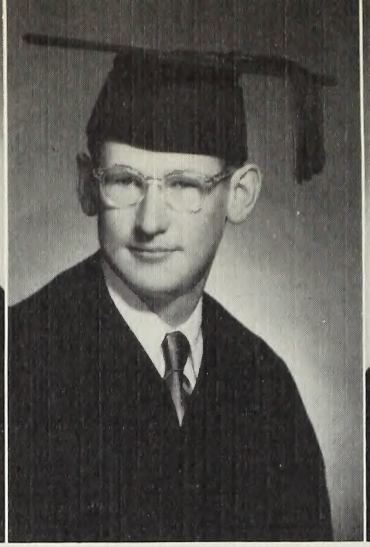

GERALD W. BOYCE
Grand Blanc, Michigan

MAXINE BURRIS
Cambridge, City, Indiana

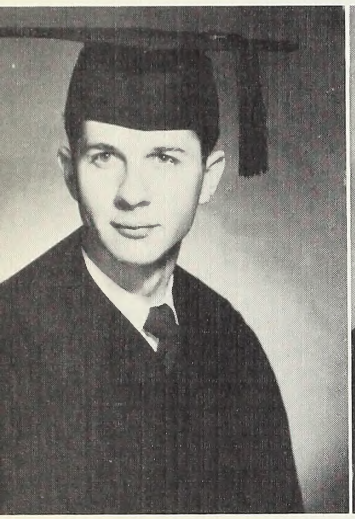

ROLLAND KERNS
Columbus, Ohio

CAROL LUSK
Fostoria, Ohio

MARY POOLE
Eureka Springs, Arkansas

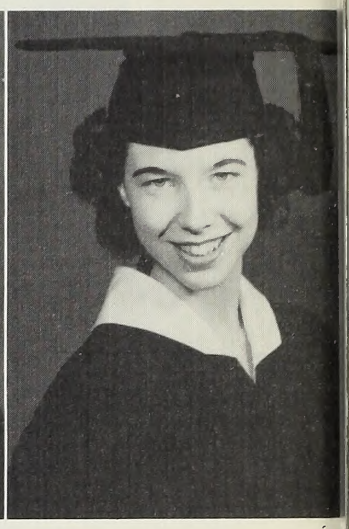

VIRGINIA ROSS
Danville, Illinois

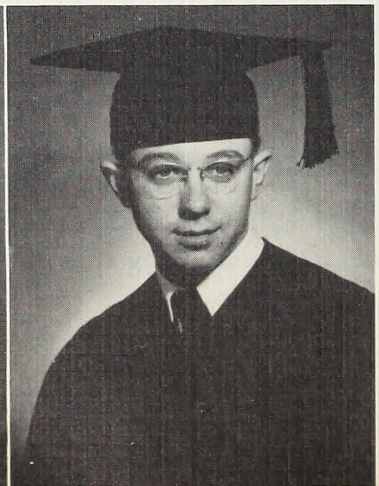

CHARLES OLSEN
Burlington, Iowa

CHARLES TAYLOR
Toledo, Ohio

High School Seniors

UNDERCLASS OFFICERS

Seated: Evangeline Lane, President; Miss Esther Welsh, Sponsor; Irene Christopher, Vice-President. *Standing:* Mary Harrold, Treasurer; Sharon Gardner, Secretary.

EVANGELINE LANE
MARY HARROLD
ARLAND GOULD
PAUL SMITH

CHARLES SAUNDERS
ELEANOR MILLER
JOAN HEIMBURGER
IRENE CHRISTOPHER

MARJORIE ALLEN
ROBERT WELCH
LEON PATTERSON
KENNETH PARR

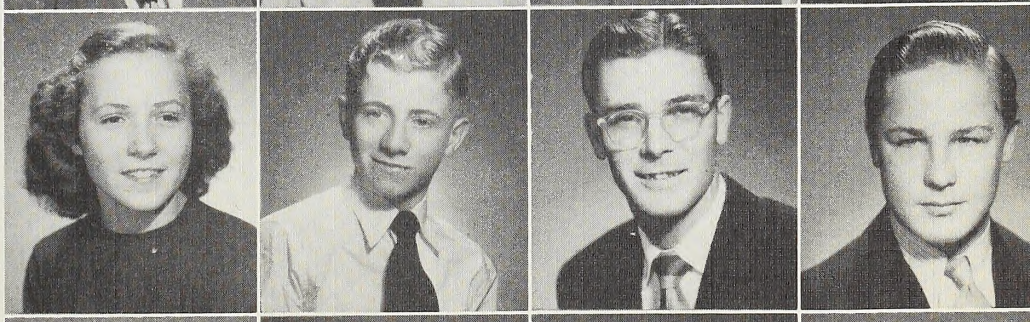

ROBERT LA GRANGE
MARILYN LANE
SANDRA IDE
SHARON GARDNER

OLIVET NAZARENE COLLEGE
JUSTITIA VERITAS
KANKAKEE, ILL.

KEY FEATURES

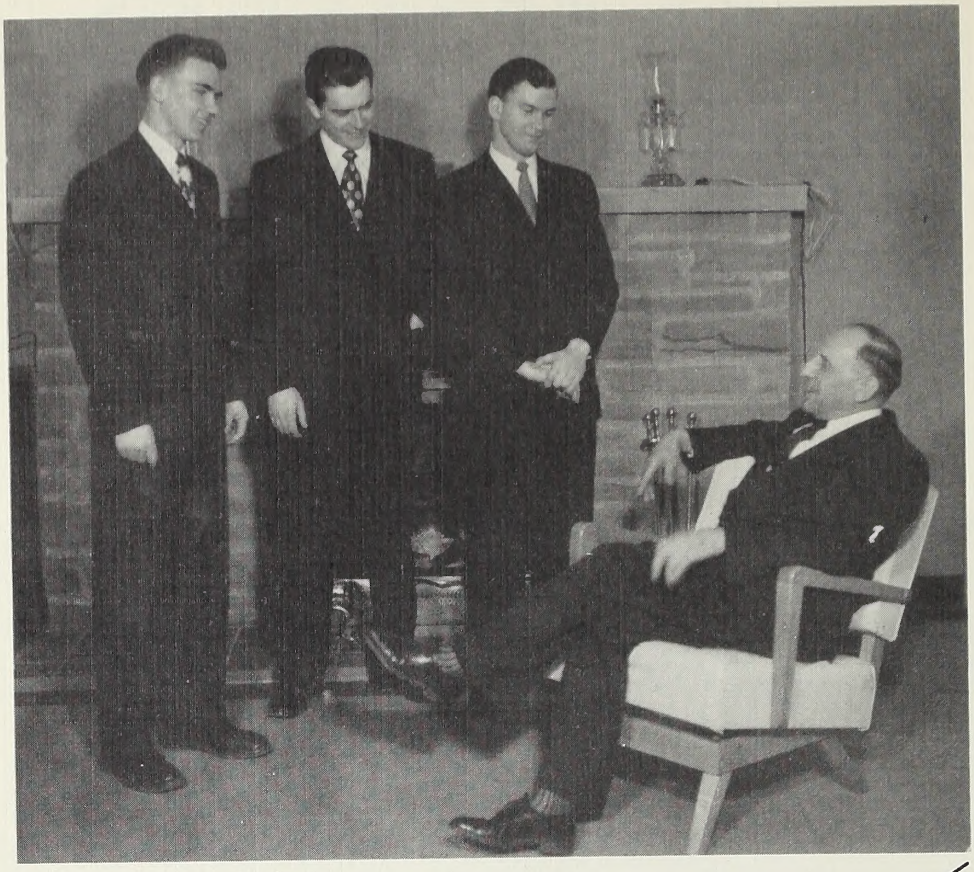

Left to right: Robert Knuth, Treasurer; Richard Boynton, President; John Handschy, Secretary; Dr. J. Russell Gardner.

The Student Council

Last Spring after the annual "political campaign," Olivetians overwhelmingly elected Dick Boynton, president and Bob Knuth, treasurer. At the same time the new constitution was ratified: thus the body to be known as The Associated Students was initiated.

Responding to the enterprising leadership of the president, the Council has left tangible evidence of its efforts: the newly furnished and opened "Wagon Wheel" and the Student Union Room, and the parkway lights for campus roads which were financially underwritten by various clubs and organizations.

In addition to the officers elected at large were John Handschy, secretary; and Dr. J. Russell Gardner, faculty sponsor.

STUDENT COUNCIL
JUNIOR-SENIOR
MEMBERS

Seated: Thomas Pauley, Bob LeRoy, Jack Fowler. *Standing:* Lucille Anderson, Barbara McClain, Wally Erickson, Doris Curl, Donald Winne, Edward Behr.

UNDERCLASS
MEMBERS

Left to right: Gerald Boyce, Richard Neiderhiser, Jack Sutherland, Jack Jones, A. Gordon Rice.

STUDENT COUNCIL
PROJECT

"Wagon Wheel."

Wills

First row: F. McGraw, F. Krabill, J. Stauffer, M. Smith, J. Bills, R. Britton, Miss Ruth Bump. *Second row:* J. Leonard, B. McClain, M. Armstrong, C. Swope, L. Green, D. Bluhm, L. Johnson. *Third row:* R. Fidler, M. Wills, R. LeRoy, R. Yarbrough, B. Bailey, F. Allison, Mrs. Blanche Bowman.

The English Guild

Since its start in 1944 the Guild has stimulated active interest in creative writing among English majors and minors. The key purpose of the club is to uphold the Christian ideals of our college and to promote the eternally spiritual qualities of truth, beauty, and goodness as revealed in great literature.

Keynoting the monthly programmes was a study of the lives and poetry of Robert and Elizabeth Barrett Browning. Projects for the year were the Tip-Off sale of mums and boutonnieres, and presentation of $125 worth of books to the Division of Language and Literature of the college library.

Leading the club for the year were Fred McGraw, president; Frances Krabill, vice-president; Margaret Smith, secretary; Lois Hahn, treasurer; and Lou Greek, manuscript custodian for the organization. Miss Ruth Bump was sponsor.

Sociology Club

The Sociology Club endeavors to interest students and faculty members in the social problems of today. It aims to bring these problems before its members so that they might be informed and accurate thinkers about the society in which they live.

This year the club brought Rev. John Frazer, pastor of the A. M. E. Zion Church of Kankakee, to the campus for a chapel program in which he told of the local Negro problem and suggested some Christian ways to deal with it.

Leading the club were Harold Curl, president; Eldon Cornett, vice-president; and Marjorie Geeding, secretary-treasurer. Professor F. Parr was the faculty advisor.

First row: H. Curl, J. Stauffer, D. Leonard, M. Geeding, R. McAllister, C. Howald, E. Cornett. *Second row:* Professor F. O. Parr, S. Parrish, B. Ray, D. Turner, G. Foreman, C. Hatcher, E. Bennett. *Third row:* W. Watson, R. Fidler, J. Dennis, H. Jones, F. Allison, C. Pauley, D. Winne.

Historical Society

To stimulate an interest in the study of history is the aim of the Historical Society. All activities were centered around this theme; debates, special speakers and films were presented from time to time.

The highlights of the year's activities were two field trips; one to the Illinois State Capitol at Springfield, and the other to the Chicago Historical Society.

At the helm for the society were Timothy Baxter, president; Harold Fickle, vice-president; Lois Swanson, secretary; and Tom Pauley, treasurer. Professor H. Humble was sponsor.

First row: D. Winne, H. Fickle, T. Baxter. *Second row:* T. Sexton, R. Carlson, R. Hendley, D. Luther, R. Flemming, D. Pinner. *Third row:* D. Leonard, C. Pauley, E. Bennett, B. Bailey, L. Swanson, T. Pauley, J. Major, M. Cotner, W. Watson, R. Schultz, D. Seel, M. Anthony, Professor H. Humble.

First row: W. Davis, W. Watson J. Leach, B. Carroll, F. McGraw, R. Carlson. *Second row:* B. Cox, C. Gates, D. Winne, Dr. W. Snowbarger, L. McMurrin, J. Handschy, D. Luther.

International Relations Club

The purpose of this club, which is a chapter of the world wide organization sponsored by the Carnegie Endowment for International Peace, is to promote peace and unity among the peoples of the world.

Current world affairs were presented on various occasions through the media of debate and speakers.

Officers for the year were James Leach, president; Fred McGraw, vice-president; Barbara Carroll, secretary-treasurer. Dr. W. Snowbarger sponsored the organization.

Ministerial Fellowship

Missionary Band

First row: R. Fidler, E. Taylor, R. Hendley, G. Green, D. Pinner. *Second row:* E. Eichenberger, M. Bright, J. Handschy, D. Luther, J. Dennis, R. Carlson. *Third row:* R. Fernandez, D. Holland, R. Kenzie, C. Gates, F. McGraw, W. Loftice. *Fourth row:* C. Greek, E. Pannier, L. Bayler.

Platonian Philosophical Society

To give those students, deeply interested in philosophy, and who have had at least six hours of this subject, an opportunity to meet and hear outstanding speakers in this field, as well as to discuss several concepts of philosophy and philosophical subjects is the aim of this organization.

This year's activities are traditionally keynoted by a joint Platonian Philosophical-Ministerial Fellowship banquet. Dr. Harold B. Kuhn, professor of philosophy at Asbury Seminary, was the speaker for the occasion.

Edward Eichenberger, president; Gilbert Hughes secretary; and Donald Smith, treasurer, have lead the Society this year. Dr. R. Gardner was the able sponsor.

Future Teachers of America

To acquaint students with the field of education beyond the college classroom by the study of the history, ethics and program of the teaching profession is the key purpose of the Future Teachers of America.

The year's activities included the observance of National Education Week by a display in the library and the presentation of a program over radio station WONC. The club also participated in FTA day at Illinois State Normal University

Guiding the organization were Doris Curl, president; James Morsch, vice-president; Dorothy Leonard, secretary; Fred McGraw, treasurer. Professors W. Sloan and P. Schwada were the co-sponsors.

First row: S. Boggs, J. Peters, B. Ray, D. Curl, M. Bowes, F. McGraw, L. Axtell, D. Leonard, L. Miller, B. Parr, Professor W. P. Sloan. *Second row:* Professor P. Schwada, F. Krabill, B. Chivington, F. Coolidge, E. Bennett, L. Anderson, R. Bauerle, V. Sell, R. McAllister, R. Chase, M. Cummings, R. Gates, C. Strahl. *Third row:* H. Jones, E. Counsil, M. VanMeter, J. Stauffer, A. Davis, J. Bills, C. Swope, D. Seel, T. Baxter. *Fourth row:* M. Parks, C. Ream, M. Hough, F. Taylor, J. Spencer, M. Maxwell, B. Bailey, B. McClain. *Fifth row:* H. Fickle, L. Johnson, L. Gullett, M. Baldridge, W. Bolender, M. Kelly, A. Wynn. *Sixth row:* P. Snyder, H. Owen, J. Malone, D. Bluhm, K. Meloy, A. MacDonald, M. Wills. *Seventh row:* E. Behr, C. Pauley, L. McMurrin.

The Commerce Club

This club was organized for the express purpose of promoting better scholarship and Christian ideals among the students of the Department of Business Administration.

Several guest speakers brought these students into contact with the outside world.

At the helm for this year were Jim Hartline, president; Barbara Bowden, vice-president; and Lefa Axtell, secretary-treasurer. Dr. L. Mitten was faculty sponsor.

First row: D. Moore, R. Ayer, H. Jones, H. Brooks, J. Hartline. *Second row:* Professor L. Mitten, Miss Esther Welsh, B. Roat, L. Axtell, B. Bowden, H. Bos, B. Furney, B. Hildreth. *Third row:* R. Knuth, N. McRoberts, N. Rohrer, G. Gieselman, L. Else, D. Cox, L. Gibson, Professor L. D. Anderson.

Kneeling: R. Fidler, D. Cheesman, R. Fernandez, P. Snyder, C. Pauley, B. Cox. *Standing:* Mrs. N. Hardin, B. Smith, M. Smith, V. Sell, B. Cheesman, A. Fernandez, B. Archer, D. Bluhm, K. Meloy, G. Lewis, R. Schultz, W. Davis, H. Owen, E. Williamson, H. Walter, R. Billman, M. McLaughlin, L. Axtell.

Linguistic Society

The key purposes of the Linguistic Society are to develop fellowship among the foreign language students and introduce the students informally to the foreign civilizations through talks, music, and lantern slides.

Interesting films about France, Spain, and the Latin American countries have been shown as highlights of this year's activities.

Officers of the year were Dallas Cheesman, president; Paul Snyder, vice-president; Rosie Britton, secretary-treasurer. Professors L. Slagg and N. Hardin co-sponsored this organization.

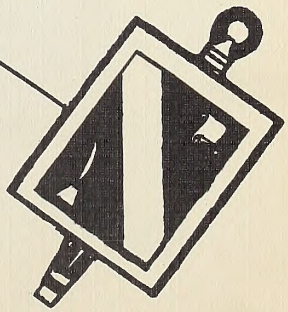

Science Club

The declared purpose of the club is to promote interest in science through student participation in various activities.

Key functions for the year were field trips to Chicago and Kankakee. The most outstanding project was the construction of an experimental bench for the new Greer Greenhouse.

Heading the club were Eldon Cornett, president; Richard Rohrer, vice-president; Kathleen Bailey, secretary; and Curry Garvin, treasurer. Sponsoring the club was Professor Ralph Lane.

Left to right: K. Bailey, Professor R. Lane, M. Smith, Professor D. J. Strickler, M. Cotner, V. Sell, J. Mathews, G. Gieselman, B. Smith, L. Else, L. Chapman, D. Gibson, T. Hodges, F. Goble, J. Handschy, Professor W. D. Rice, C. Garvin, E. Cornett.

Seated: J. Major, R. Schultz, F. Austin, Miss R. Williams. *Standing:* R. McAllister, M. McLaughlin, E. Young, B. Bowden, D. Leonard, C. Strahl, C. Swope, M. Cummings, M. Starr.

Woman's Residence Association

The W.R.A. strives to promote a keen feeling of spirituality and goodwill among the girls on campus. It is also through this medium that Olivet's young ladies may voice their ideas and opinions concerning issues involving dormitory life. This organization sponsors "Open House," an annual occasion, and a Christmas Party for all students. The key to happiness of the seniors during that last, hectic week of school is the Investiture Day Tea, also presented by the W.R.A.

Faith Austin was president; JoAnne Major, secretary; and Miss Ruth Williams sponsored the Association.

Seated: L. Johnson, C. Baum, B. Parr. *Standing:* G. Freeman, D. Seel, O. Robinson, J. Malone, M. Quick, N. Hinshaw, R. Brodien, J. Carmitchel, D. Bell, M. Coleman, E. Patterson, A. Pearson, D. Moore, D. Malmstrom, M. Mitchell, B. Stevenberger, G. Gardner.

Chi Sigma Rho

"Self expression through choral reading and dramatization."

Chi Sigma Rho is noted for its ideal of art and interpretation. It gives the individual a chance for artistic expression and contributes to the entertainment program of our school.

High-lights of the year's activities have been the presentation of Saturday evening programs and the semester projects, "The Little Shepherd of Kingdom Come" and "The Prodigal Son." Kek note of the year was the annual Poetry Festival held April 13. Dean Bertha Munroe of E.N.C. was the key speaker for the occasion. Climaxing the day was the J. E. Moore Bible Reading Contest.

Heading the club were Craig Baum, president; Lorraine Johnson, vice-president; Betty Parr, secretary; and Jeanne Robinson, treasurer. Faculty sponsor was Professor George Moore.

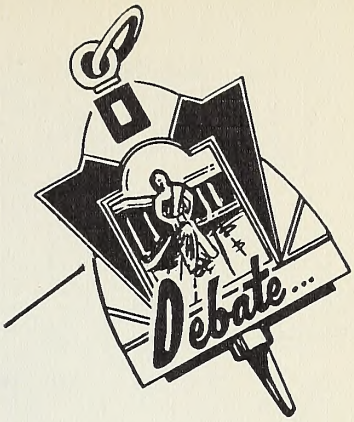

Debate

Olivet proved its mettle this year when its teams presented the pro's and con's of the current collegiate debate topic, Resolved: That the Non-communist Nations Should Form a New International Organization.

The squads attended tournaments at Bradley University, Peoria, and at Northern State Teachers College at De Kalb. Entrees were made in debate, radio newscasting, extempore speaking, and folk-tale telling. Awards of excellence were received by Jim Leach and Fred McGraw.

Credit for a successful debate season was due not only to the convincing cases argued by the teams in the forensic frays, but also to the power behind them—Miss Myrtle V. Hooper, who helped shape the briefs and offered suggestions that brought victory.

Left to right: E. Cornett, M. Smith, F. McGraw, Miss M. Hooper, C. Harris.

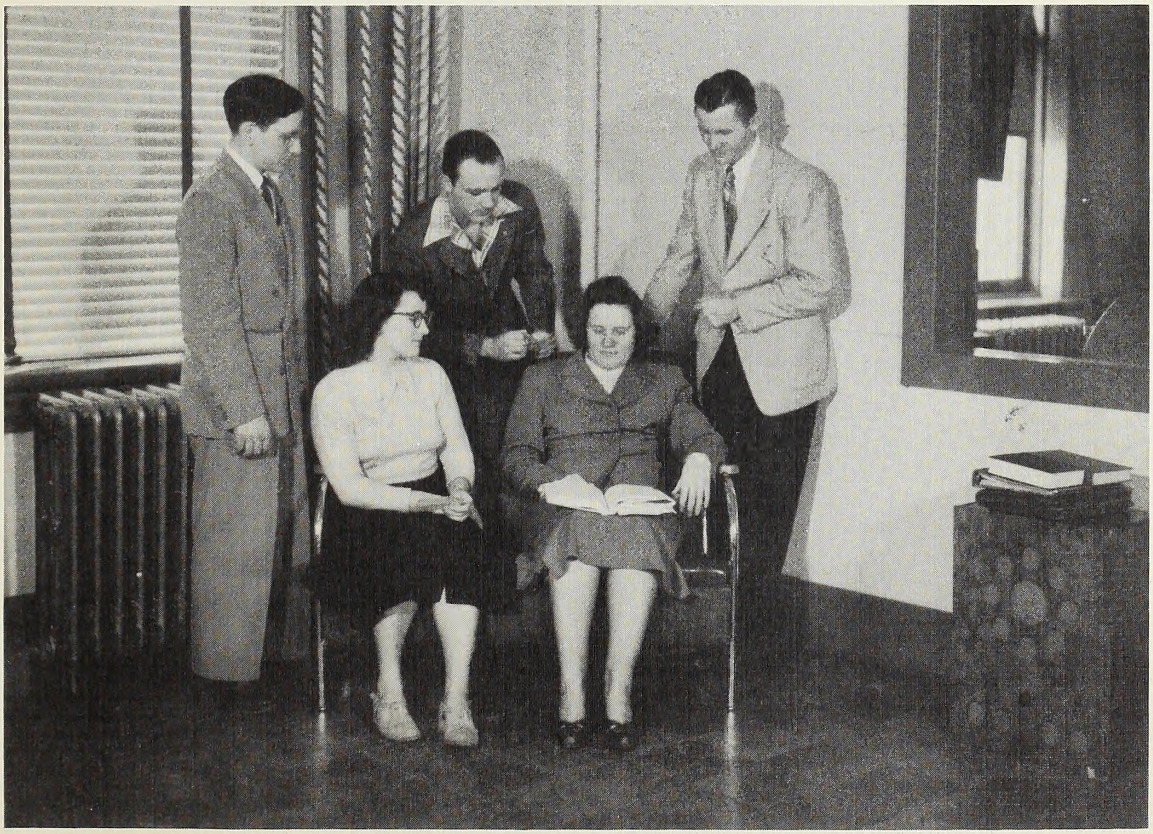

First row: C. Baum, H. Pinner, Professor G. Moore, M. Replogle, R. Cannon. *Second row:* J. Bowling, J. Robinson, L. Anderson, N. Hinshaw, G. Sledd, J. Stauffer, J. Ambrosio. *Third row:* H. Boughan, N. Swanson, A. Wells, L. Chapman, D. Holland, M. Coleman. *Fourth row:* J. Niccum, T. Wood, R. Spence, D. Golliher, C. Wolfe, O. Litton, D. Moore.

W.O.N.C.

The demand for competently trained Christian radio workers increases, and with it the opportunity for young men and women to serve the church through the medium of radio. Thus radio at Olivet was organized several years ago.

Courses in radio include an introduction to broadcasting methods and programs, continuity writing, program planning, radio announcing, news reporting and laboratory courses for writing and production of actual radio programs.

Completely modern in design and equipment, WONC radio facilities comprise a large sound-proof studio with adjacent control room and recording room, a music library and offices for the staff of the Department of Speech.

Use of non-professional talent is one of the key elements of the college broadcasting service. Working as a part of the Department of Speech and with close cooperation with the Division of Music, WONC makes it possible for ministers, teachers, and Christian workers and others to gain studio experience under professional direction, and for campus listeners to hear promising artists in both music and speech. Students are selected from radio speech classes, and auditions are held for students who are interested in participating in broadcasts.

Managing staff: Craig Baum, station manager; Robert Cannon, business manager; Jack Fowler, program director; Oscar Litton, production director; Marie Replogle, continuity director; Professor George C. Moore and Miss Myrtle Hooper, sponsors.

RADIO GUILD
G. Gardner, O. Lytton, O. Robinson, F. Stoll, R. Ayer, J. Leonard, B. Parr.

STAFF ANNOUNCERS
A. Wells, L. Swanson.

ENGINEER
M. Replogle.

CONTROL PANEL
OPERATORS
B. Baum, C. Vastbinder, C. Wolfe

HELEN GREENLEE

JACK FOWLER

ELDON CORNETT

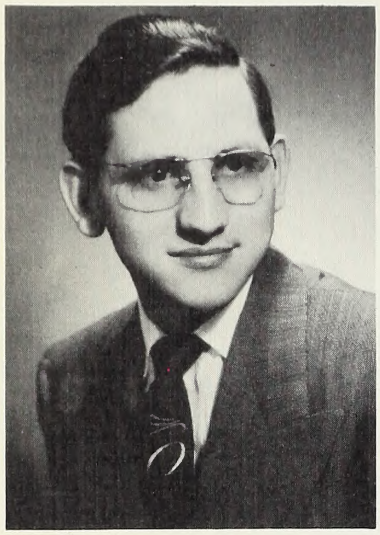

WHO'S

The students in *Who's Who in American Colleges and Universities*, an index guide for the use of personnel managers, are chosen for distinction in character, scholarship, leadership and possibilities of future usefulness to business and society.

In a sense these are the key men and women of the campus. They represent the various interests of the college—religious and professional.

As you turn the pages of this book you will see the pictures and

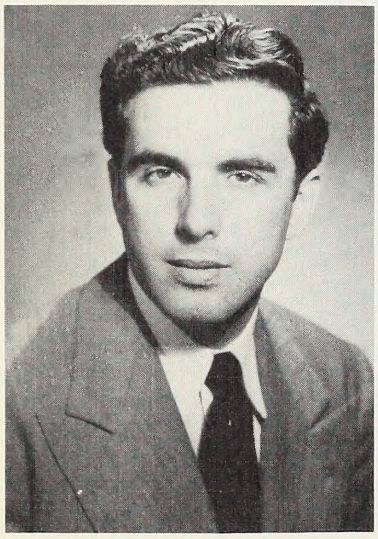

DALLAS CHEESMAN

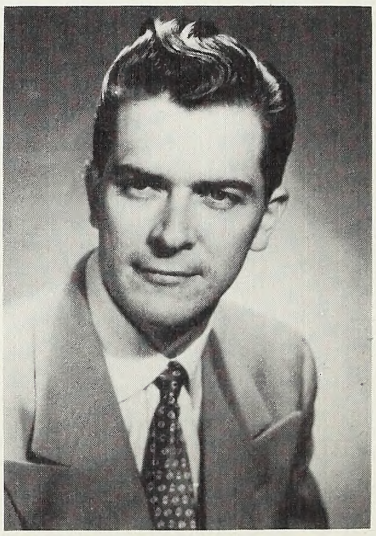

RICHARD BOYNTON

LUCILLE ANDERSON

JOHN HANDSCHY

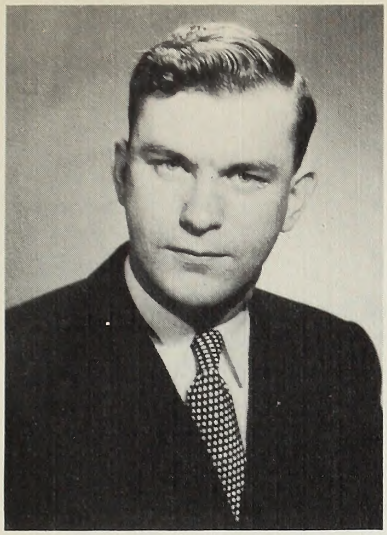

LORRAINE JOHNSON

ROBERT LeROY

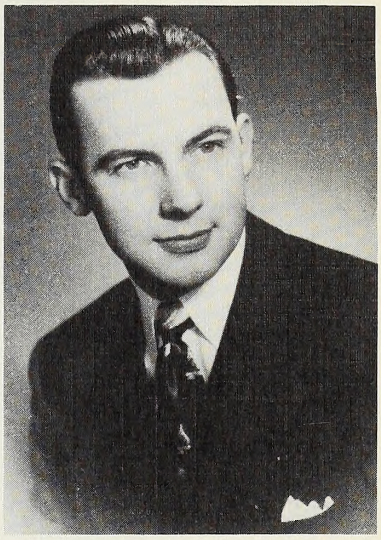

WHO

write-ups for the electees of this year. A cursory glance will show the interested reader that a combination of intelligence, social consciousness, and religious fervor characterizes the students elected to this organization by a faculty-student committee.

A certificate of recognition is presented to each student, and he has the high privilege of wearing the official Who's Who Key, the symbol of his achievement in college.

BARBARA McCLAIN

FRED McGRAW

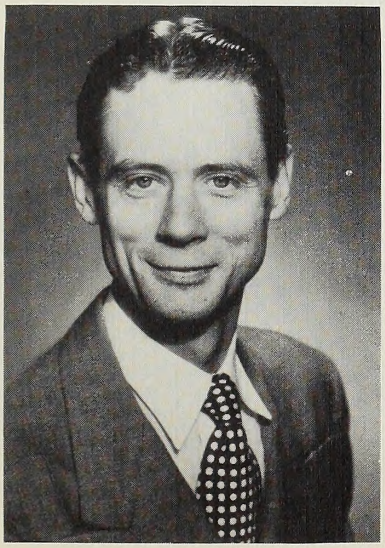

LOWELL SPARKS

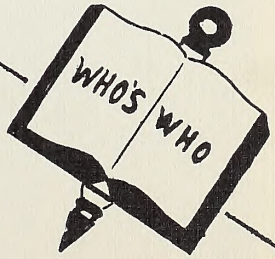

Ever spontaneous and ready for a good time, friendly and even-tempered, Andy is an all-around girl—active in campus affairs—has been editor of the Aurora '50; Student Council representative '51; member of Treble Clef '48-'50; and Orpheus Choir '50-'51.

LUCILLE ANDERSON

To most of the student body Dick stands for the qualities best associated with a Christian gentleman – courteous, humble, industrious, practical religious experience. As Student Council prexy '51; Who's Who electee '50; and Phi Delta Lambda pledge '51; we foresee success for him in the ministry.

RICHARD BOYNTON

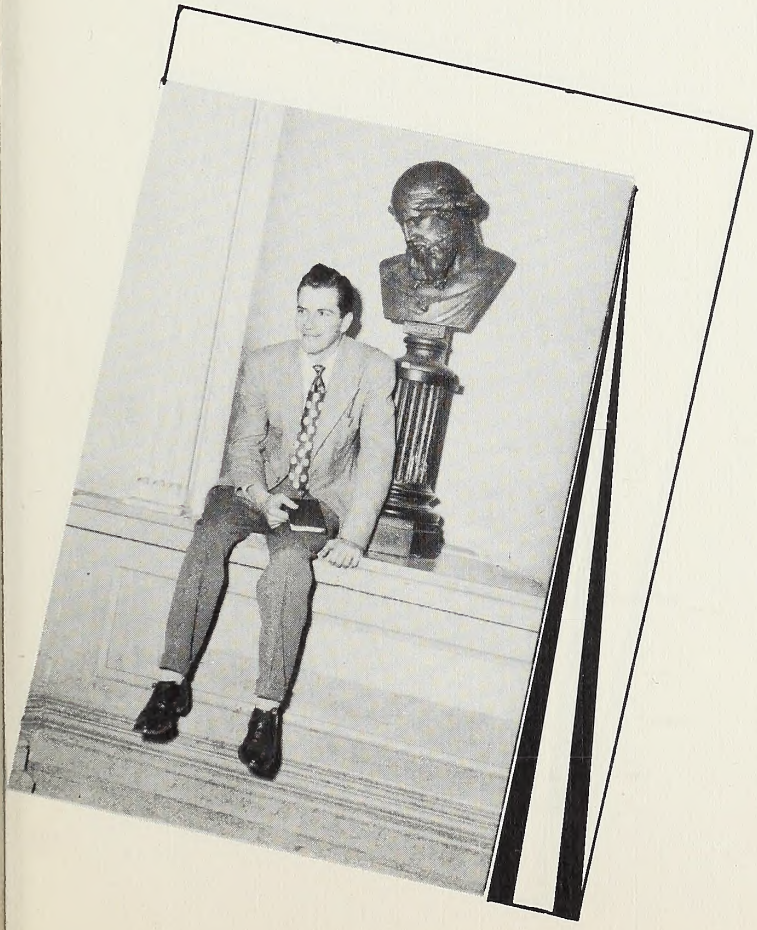

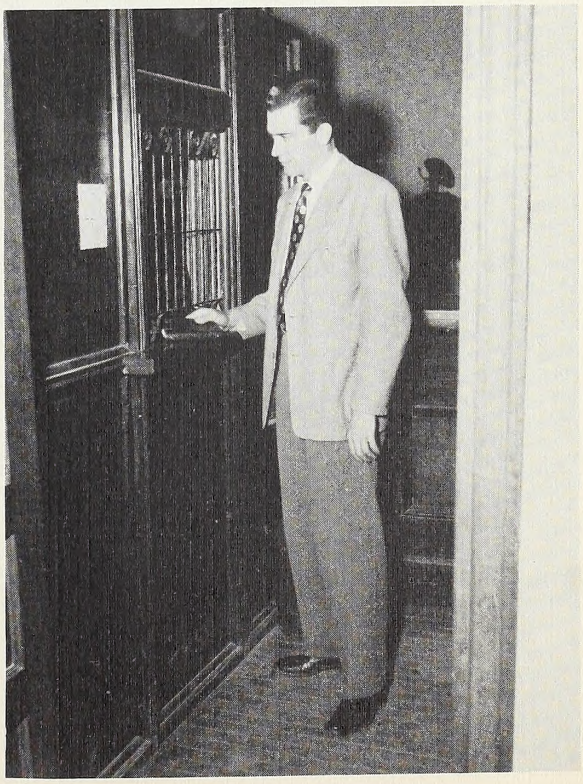

Sometimes we have been disarmed by Dal's quietness, but we soon discover that there is a world of power behind his half-closed eyes—that he is capable, enthusiastic and thoughtful. A man of diversified accomplishments, he has been Class Treasurer '51; Linguistic Society President '51; and Phi Delta Lambda pledge '51.

DALLAS CHEESMAN

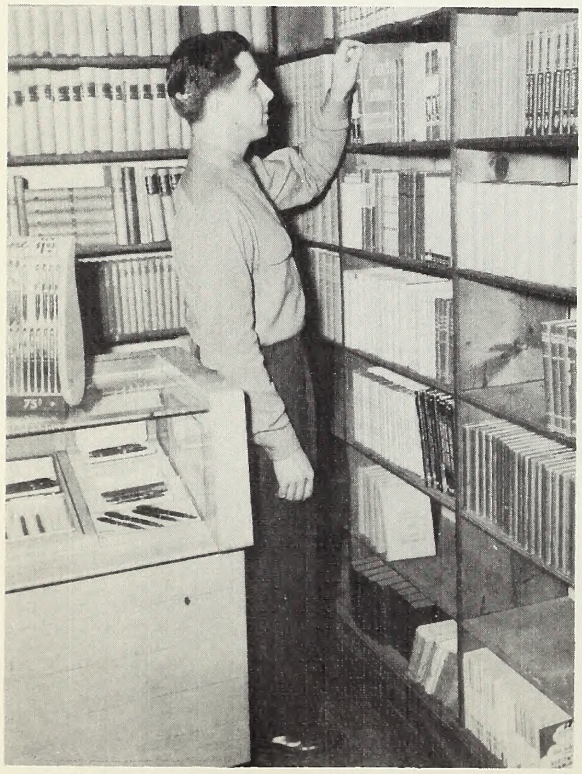

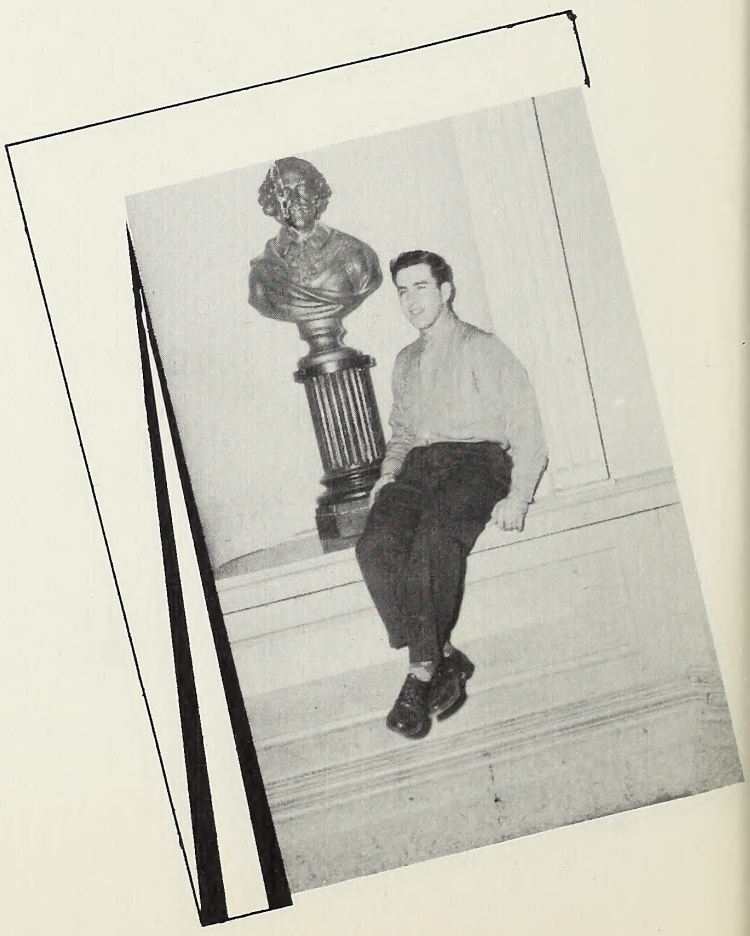

For constancy of purpose and devotion to his calling Eldon is a genuine example of a steadfast Christian. Reliable, concerned and ambitious – Missionary Band Prexy '51; Science Club President '51; Debate honors '50; and Phi Delta Lambda pledge '51.

ELDON CORNETT

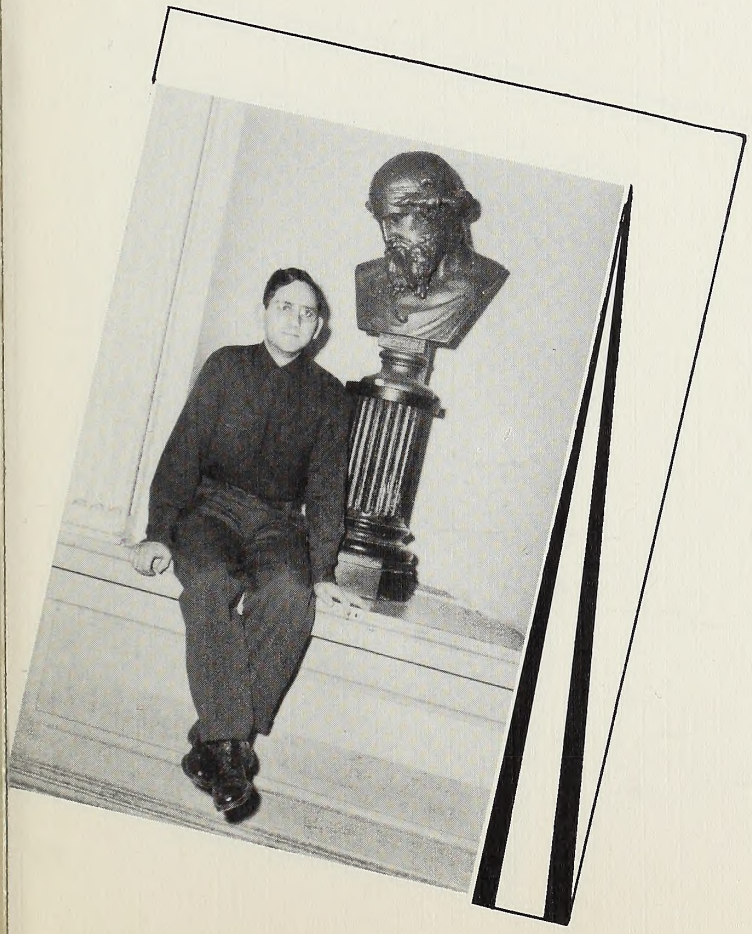

Concertmaster of the Olivet Symphony, Jack has combined the aesthetic and the practical qualities; the result has been a man of keen insight, kindly understanding and intelligent participation in college affairs —Symphony President '48, '49; Class President '51; Phi Delta Lambda pledge '51.

JACK FOWLER

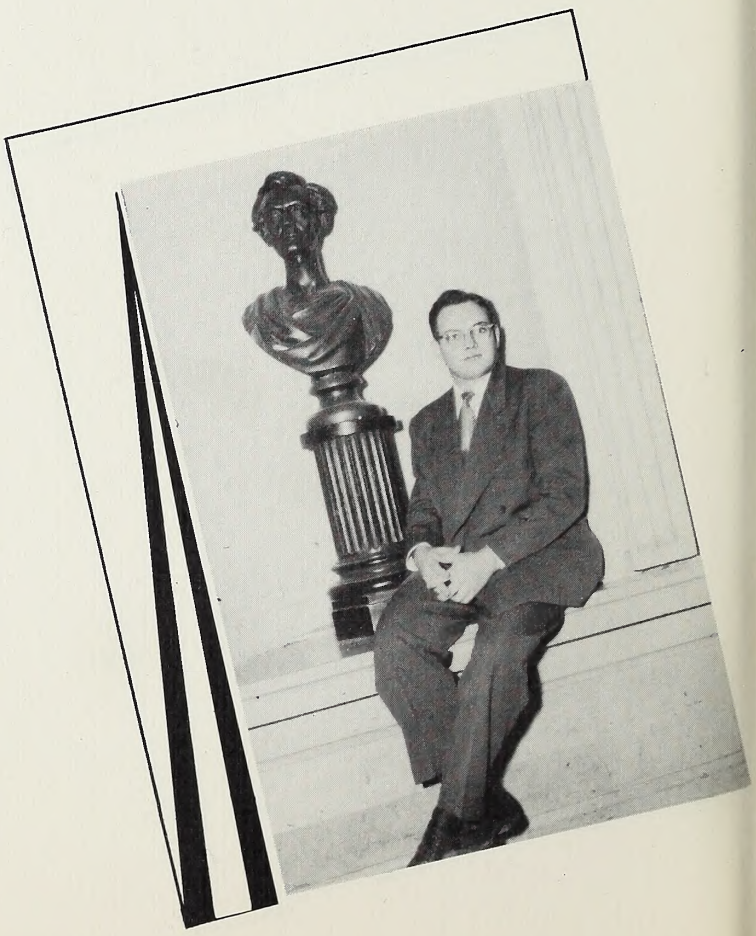

Olivet has a songster, and many times she has thrilled us with lovely renditions of sacred and secular music. Helen has been a leader on the campus—trustworthy and responsible, member of the Orpheus Choir '49, 50, '51; Trio '50; she has traveled with the Treble Clef Trio in the interest of the college.

HELEN GREENLEE

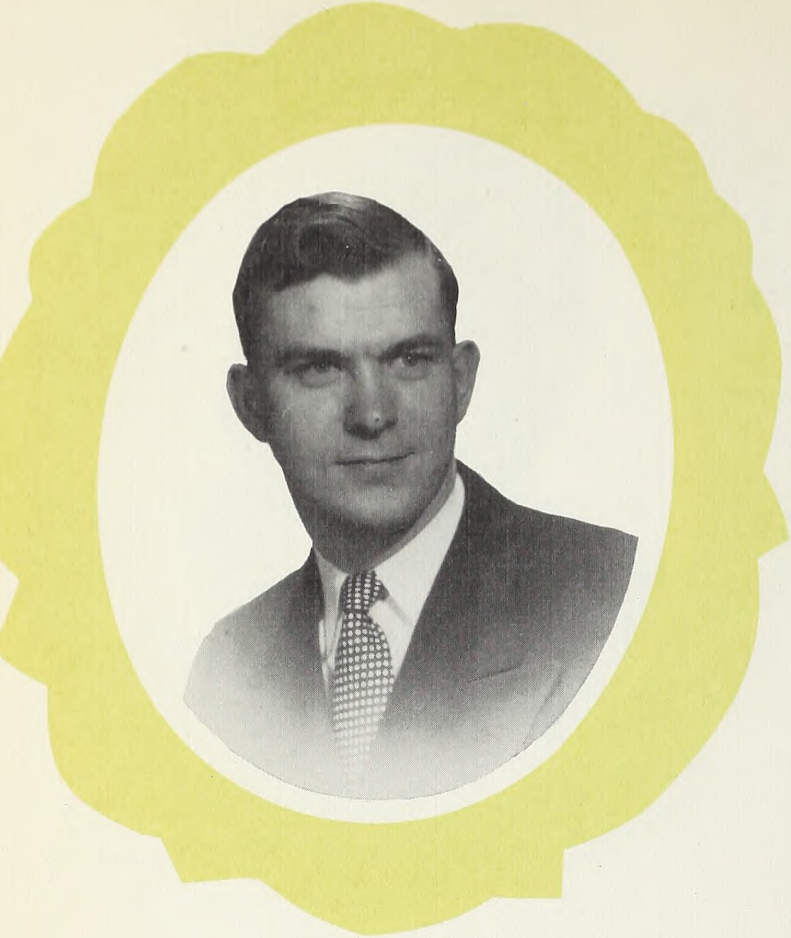

Sturdy, dependable, unassuming—qualities associated with strength of character. Clean in body, mind and spirit, it is easy to see why John achieved much genuine success at Olivet—Student Council Secretary '50, '51; Platonian Secretary '50; Science Club Treasurer '50; and Phi Delta Lambda pledge '51.

JOHN HANDSCHY

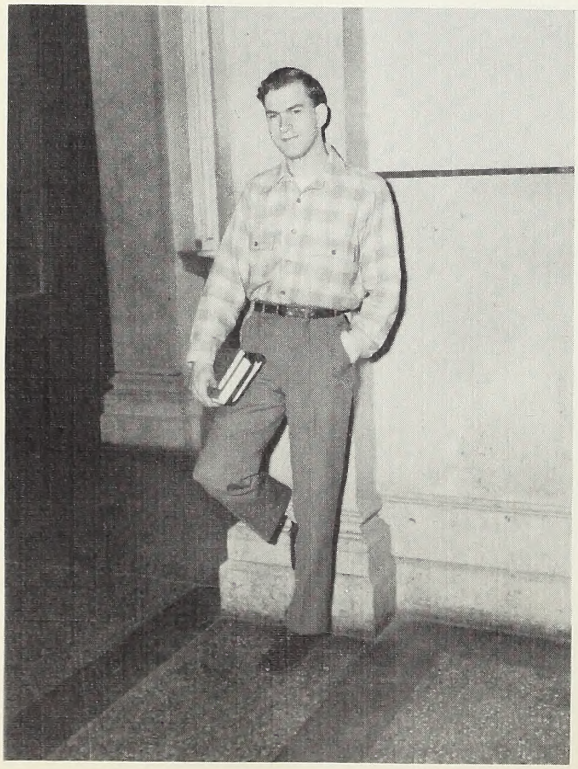

The personification of gentle refinement and persuasive speech, Lorraine has filled a large place on the campus. When she has read to us in chapel or on WONC she has transported us to other worlds and we have renewed our spirits—Debate '49, '50; Chi Sigma Rho '49, '50, '51; WONC '51; Phi Delta Lambda pledge '51.

LORRAINE JOHNSON

Everyone knows Bob. The "town" came to the campus and a loyal, true Olivetian was initiated. When a man is needed to do the job, he is always ready and willing to fill the gap efficiently and carefully. His place in the hearts and minds of the students and faculty is evident when one looks over the roster of his activities and positions—Editor of the Aurora '51; Student Council '51; Chi Sigma Rho President '50; Phi Delta Lambda Pledge '51.

ROBERT LeROY

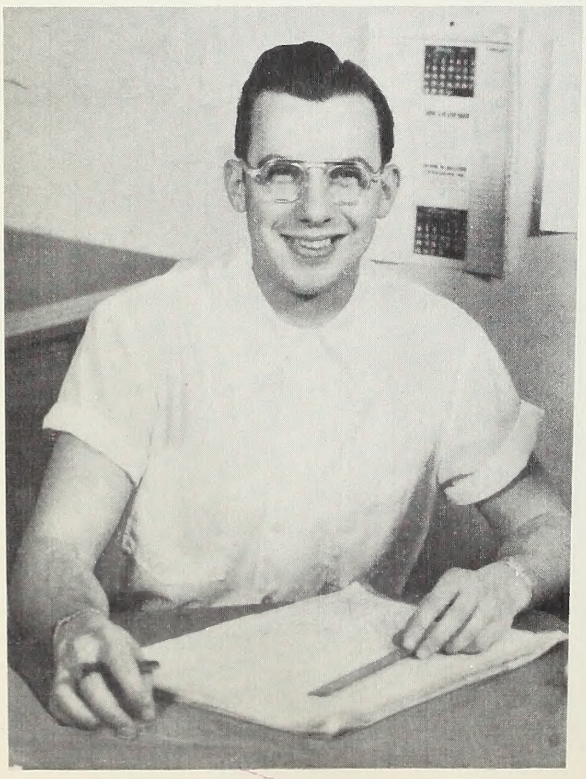

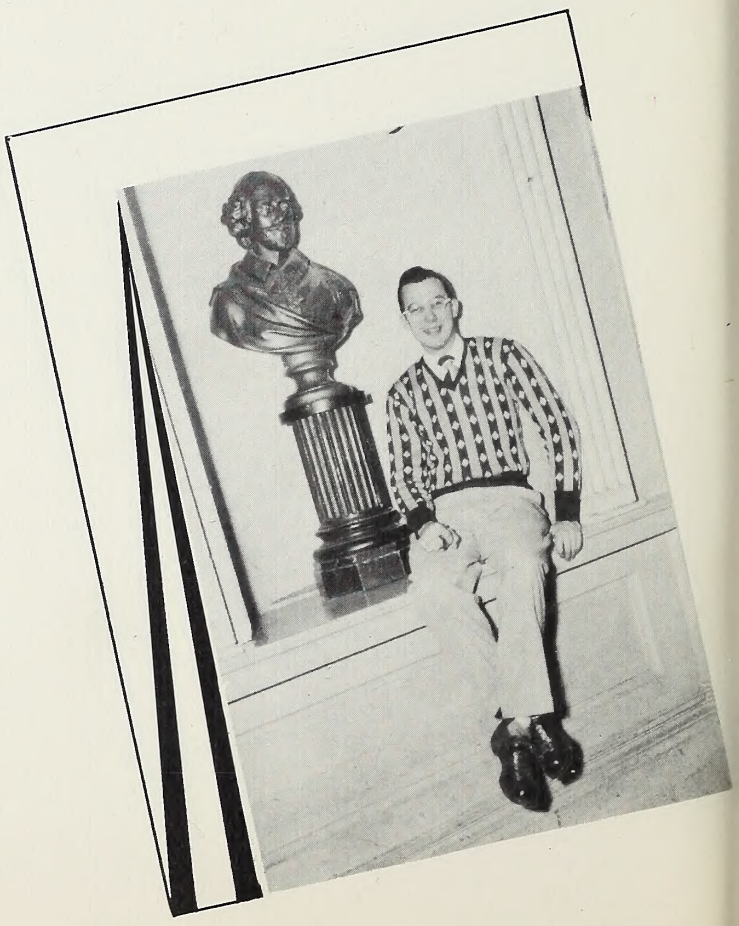

Barb has the distinction of being the Dean's daughter, but she has made good on her own —talented, busy and intelligent, she has kept us posted on campus affairs through the Glimmerglass of which she was editor '51. Scholastically she is tops and is a Phi Delta Lambda pledge '51.

BARBARA McCLAIN

Staunch and forthright, Fred has often startled the quiet of chapel with his booming voice. Subtle of wit and mindful of detail, he forges on to success through difficulties. Story-telling honors at the debate tournament '50; English Guild President '51; and Glimmerglass '50.

FRED McGRAW

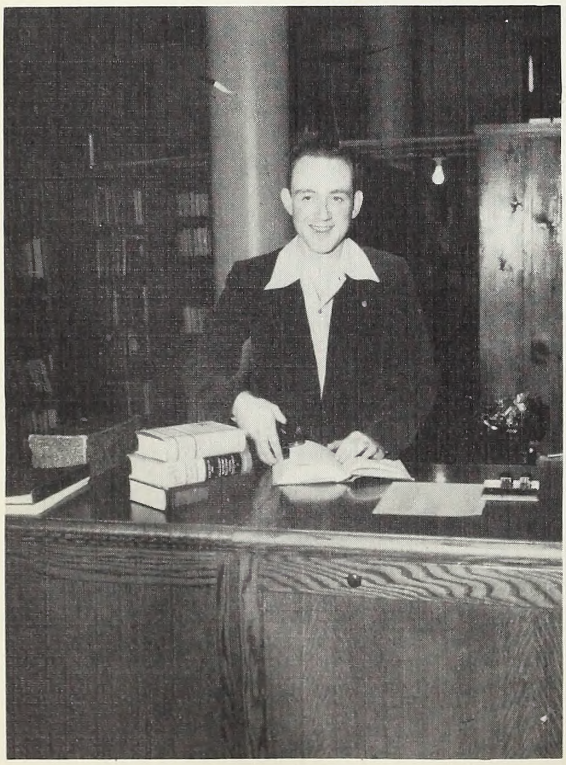

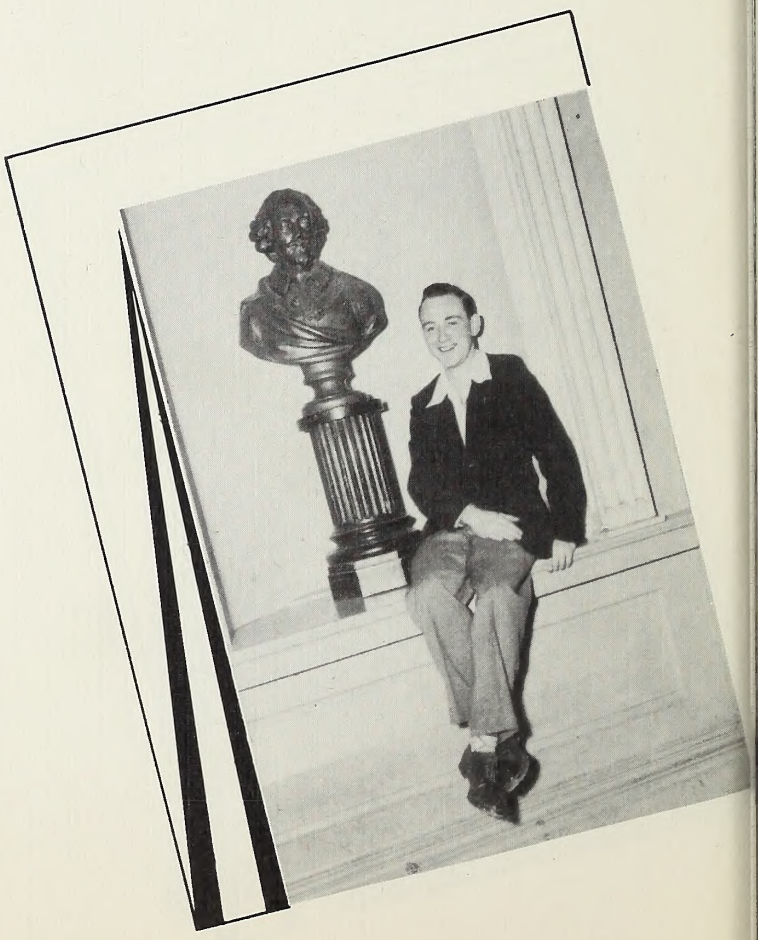

Engineering a successful career, Lowell has kept the fires of learning glowing brightly through the wee hours of the night. Determined and dynamic—Aurora Business Manager '48; Spartan President '50, '51; Student Council '48; Phi Delta Lambda pledge '51.

LOWELL SPARKS

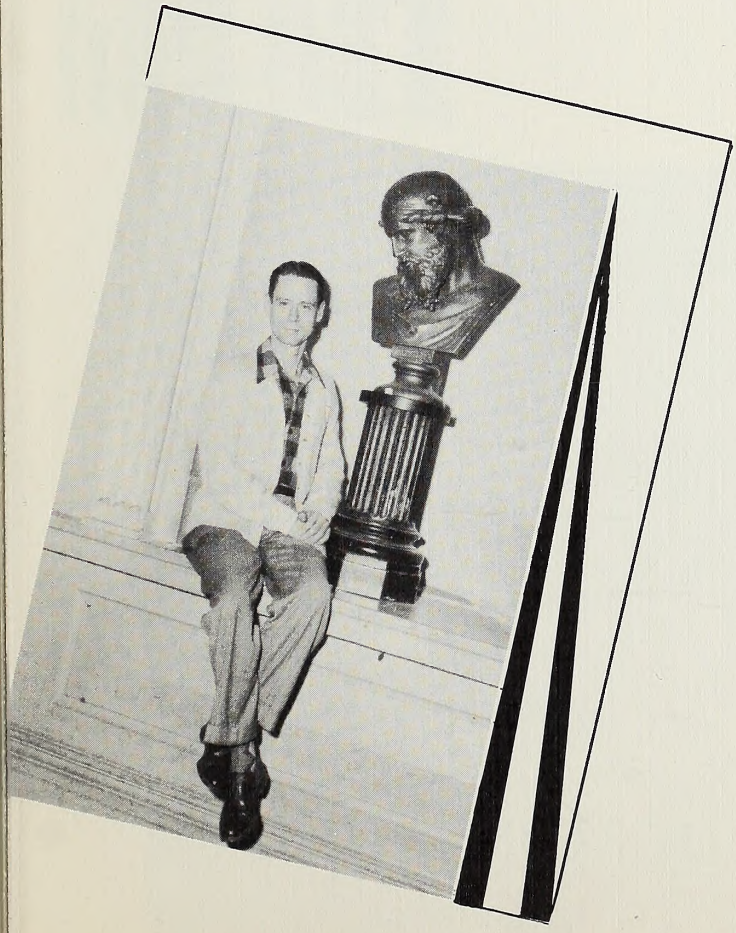

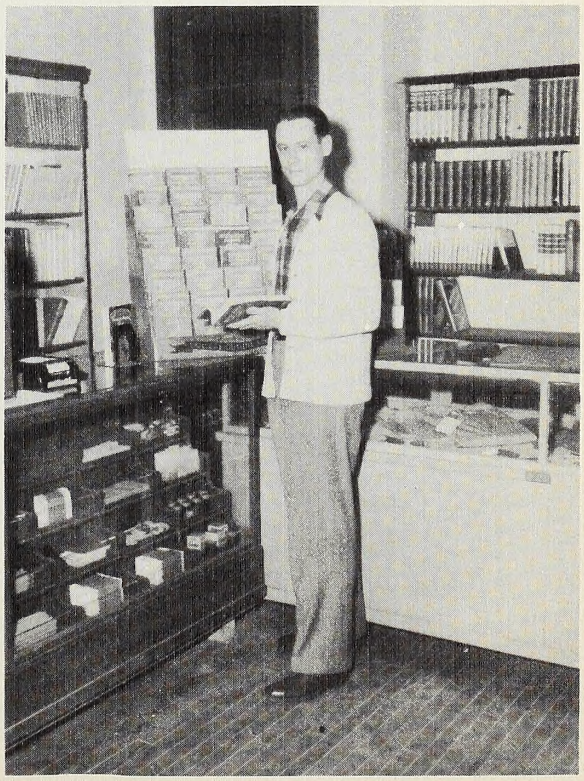

BOB

Memo from the Editor's Desk:

It's true, those of us who worked on the yearbook staff saw the Aurora more than once.

Through the long days and nights in which the plans were made, the dummy planned, the copy written, the pictures taken, and then the book completed, the editor has been constantly associated with a band of students who have given unstintingly of their time and effort in behalf of the publication.

To the staff the editor says, "Thank you. I've appreciated your cooperation, your helpfulness, your patience and your interest. I've enjoyed working with you. The rising light of the morning, the Aurora, has shined!"

Bob

The 1951

Seated: Robert LeRoy. *Standing:* Lois Swanson, James Leonard, Curtis Brady, Miss Ruth Bump, Donald Malmstrom.

Staff

Editor.....Robert LeRoy
Assistant Editor.....James Leonard
Associate Editors.....Lois Swanson, Donald Malmstrom
Business Manager.....Charles Gates
Assistant Business Manager.....Lee McMurrin
Associate Business Manager.....Richard Edwards
Sports Editor.....Joan Harshman
Fine Arts Representative.....Curtis Brady
College Representative.....Fred McGraw
High School Representative.....Mary Poole
Staff Artist.....Thomas Christoffersen
Staff Typist.....Lois Hahn
Literary Critic.....Miss Ruth Bump
Faculty Adviser.....Professor D. J. Strickler

CHUCK

AURORA

Seated: Charles Gates. *Standing:* Richard Edwards, Joan Harshman, Fred McGraw, Lois Hahn, Professor D. J. Strickler.

The Glimmerglass

The GLIMMERGLASS, Olivet's bi-weekly student newspaper, has adopted as its motto for this year: "To mirror the spiritual, academic and social activities of the five divisions of the college."

A busy staff of thirty members worked with Editor-in-Chief Barbara McClain, Business Manager Jim Leach and Faculty Sponsor Doris Lingford to uphold this resolution and "to get the paper out on time." The eight-page magazine-style publication added such new features as "Lots by Lee," "Jots by Jo," "Student Spectator," "Thinking Out Loud," "Campus Goings-On," and "Religion in the News" to its regular content.

The GLIMMERGLASS, now in its 10th year of publication, is a member of the Associated Collegiate Press and was one of the newspapers to receive an unprejudiced critical analysis by that organization.

BARB

GLIMMER

Seated: Barbara McClain, Miss Doris Lingford. *Standing:* Clarice Strahl, Fred McGraw, Curtis Brady, Janice Stauffer, Doris Curl, Joan Harshman, Harold Fickle.

JIM

Staff

Editor-in-Chief.....Barbara McClain
Assistant Editor.....Clarice Strahl
Business Manager.....James Leach
Assistant Business Manager.....Richard Neiderhiser
Music Editor.....Curtis Brady
Religion Editor.....Darrell Holland
Feature Writers.....Doris Curl, Janice Stauffer
Columnists.....Dr. Lloyd Byron, Fred McGraw
Richard Boynton
Reporters.....Eunice Hurt, Ruth McClain
Harriet Boughan, Marilyn Starr
Don Winne
Sports Editors.....Joan Harshman, Charles McCullough
Sports Writer.....Lee McMurrin
Secretary.....Helen Greenlee
Typists.....Harlow Hopkins, Arlene Pearson
Marjorie Schrum
Faculty Adviser .....Doris Lingford

RGLASS

Seated: James Leach. *Standing:* Eunice Hurt, Arlene Pearson, Harriett Boughan, Ruth McClain, Richard Neiderhiser, Lee McMurrin, Jeanne Robinson.

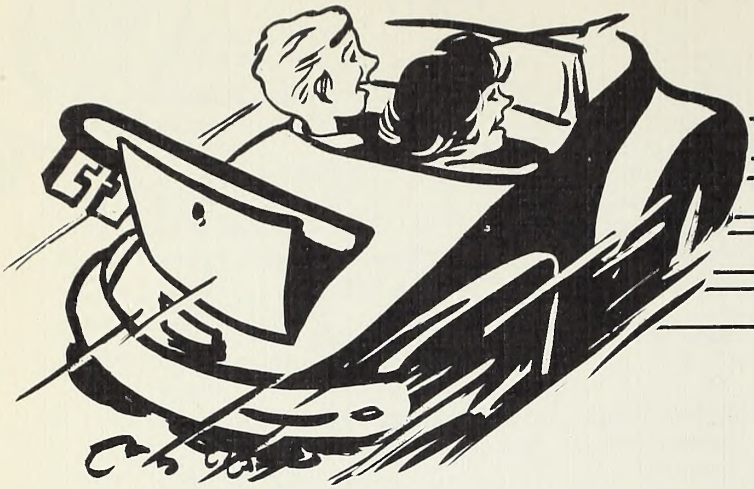

OLIVET NAZARENE COLLEGE
JUSTITIA
VERITAS
KANKAKEE, ILL.

KEY SCENES

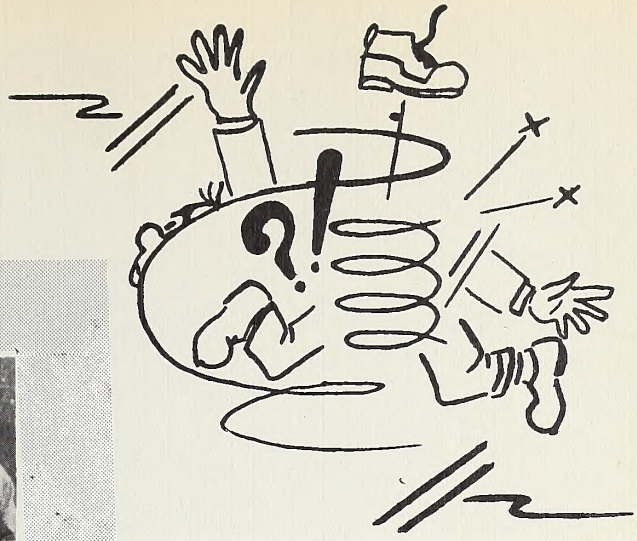

Freshman Initiation 1951

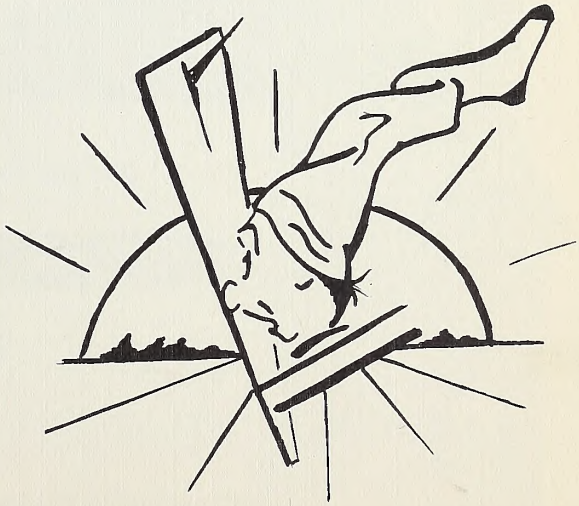

Junior Sneak

THOSE JUNIORS

I

The night was long while you were away,
We thought about you all through the day,
You Juniors, Our Juniors,
That class that was so brave;
We missed those smiles when *we* saw you go,
But *we* had fun and you ought to know,
You Juniors, Our Juniors, we hope that you weren't blue.

II

And now you're home and life's more complete,
We're sad because you suffered defeat,
Poor Juniors, you Juniors, that class that tried to sneak!
But we're so proud to tell each of you,
The Senior class, VICTORIOUS ANEW,
Will lead you, and teach you, to be a better CREW.

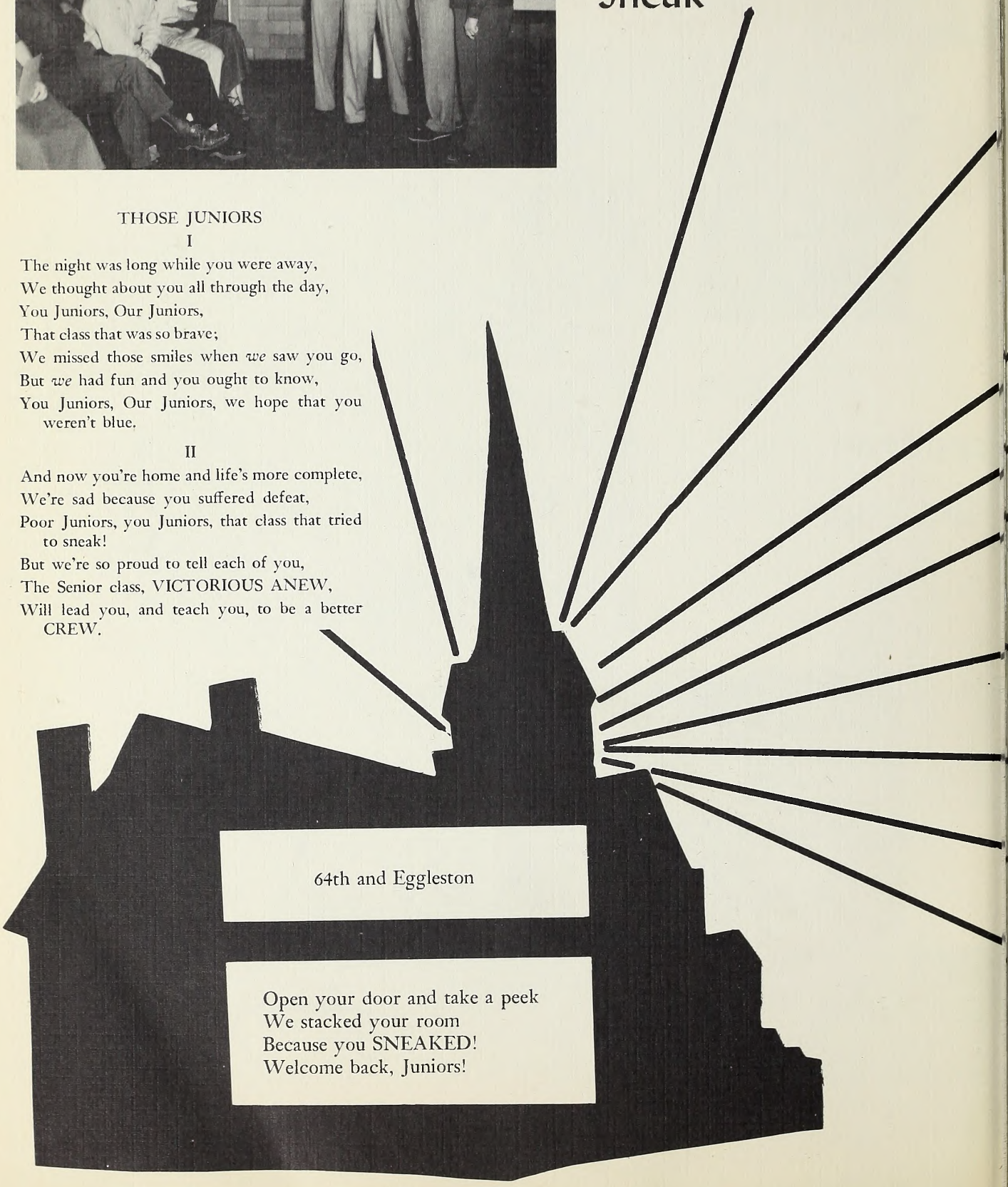

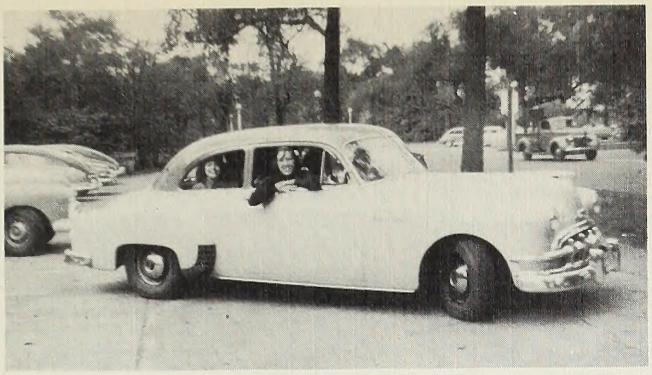

WELCOME BACK, JUNIORS

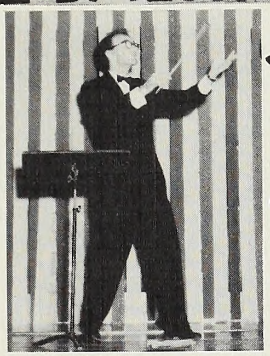

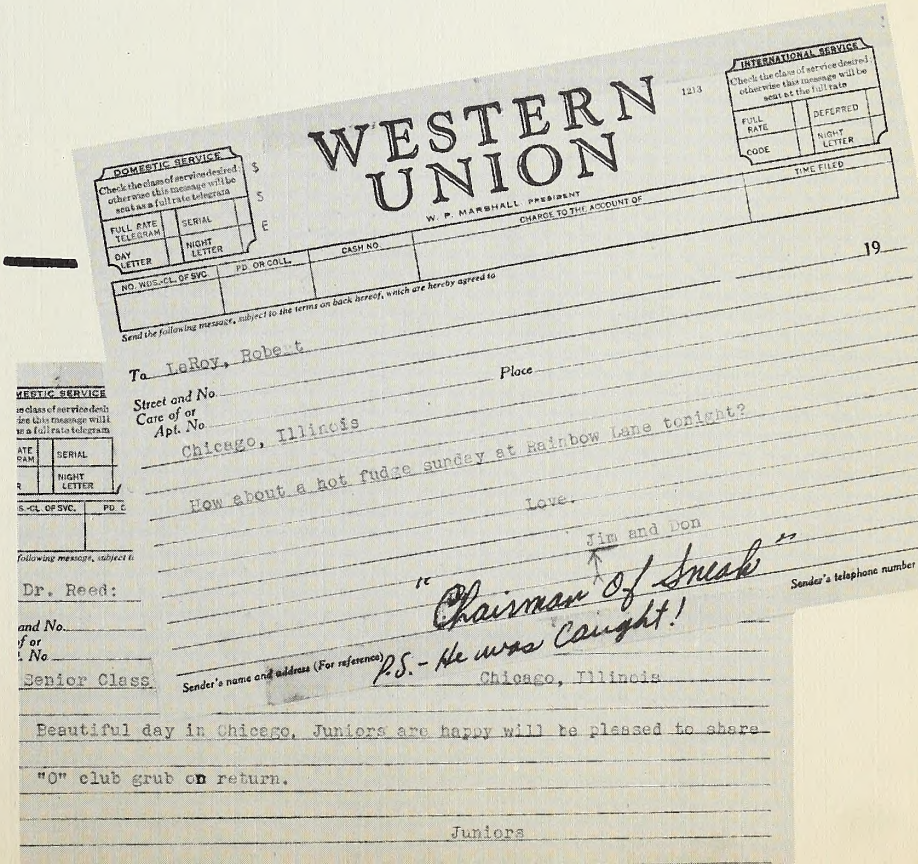

WESTERN UNION

W. P. MARSHALL, PRESIDENT

1213

DOMESTIC SERVICE

Check the class of service desired; otherwise this message will be sent as a full rate telegram

FULL RATE TELEGRAM | SERIAL

DAY LETTER | NIGHT LETTER

INTERNATIONAL SERVICE

Check the class of service desired; otherwise this message will be sent at the full rate

FULL RATE | DEFERRED

CODE | NIGHT LETTER

TIME FILED

CHARGE TO THE ACCOUNT OF

NO. WDS.—CL. OF SVC. | PD. OR COLL. | CASH NO.

19

Send the following message, subject to the terms on back hereof, which are hereby agreed to

To LeRoy, Robert

Street and No. Place

Care of or Apt. No.

Chicago, Illinois

How about a hot fudge sunday at Rainbow Lane tonight?

Love,

Jim and Don

"Chairman of Sneak"

Sender's telephone number

Sender's name and address (For reference)

P.S. - He was caught!

Chicago, Illinois

Beautiful day in Chicago, Juniors are happy will be pleased to share "O" club grub on return.

Juniors

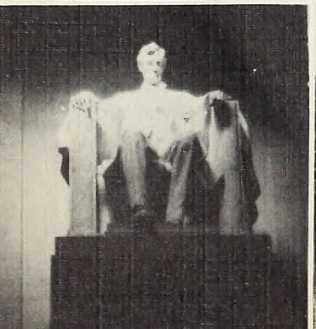
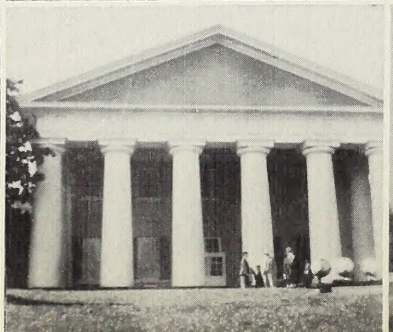
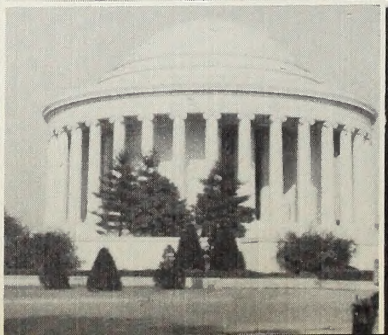

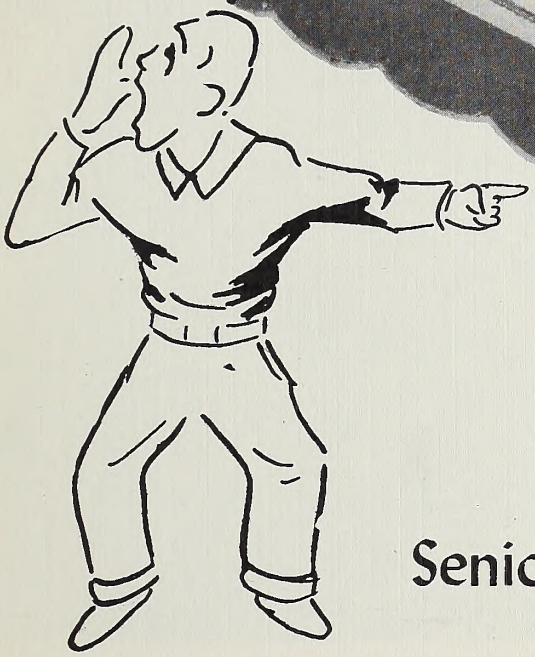

Senior Trip---Washington, D.C.

SPOOK

PARTY

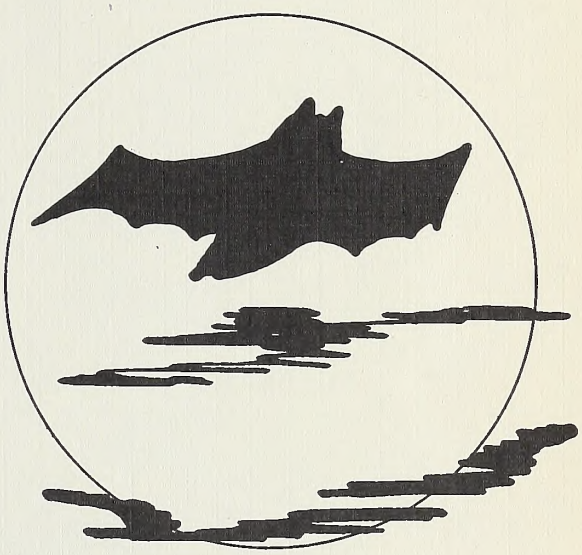

SANTA'S

To Students

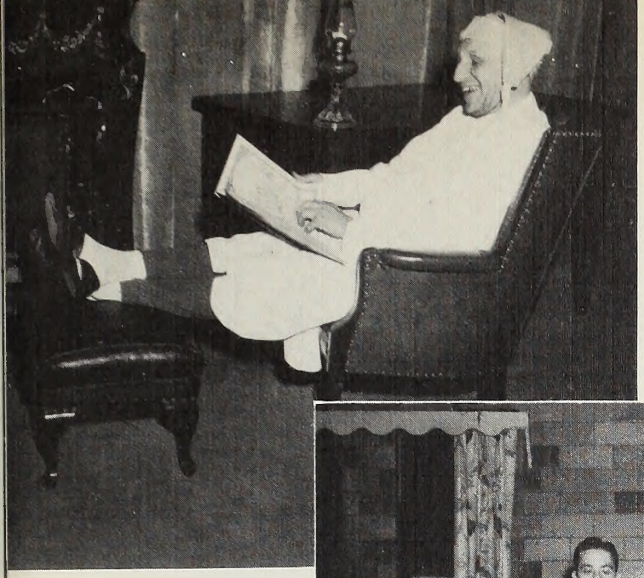

To Faculty

VISITS

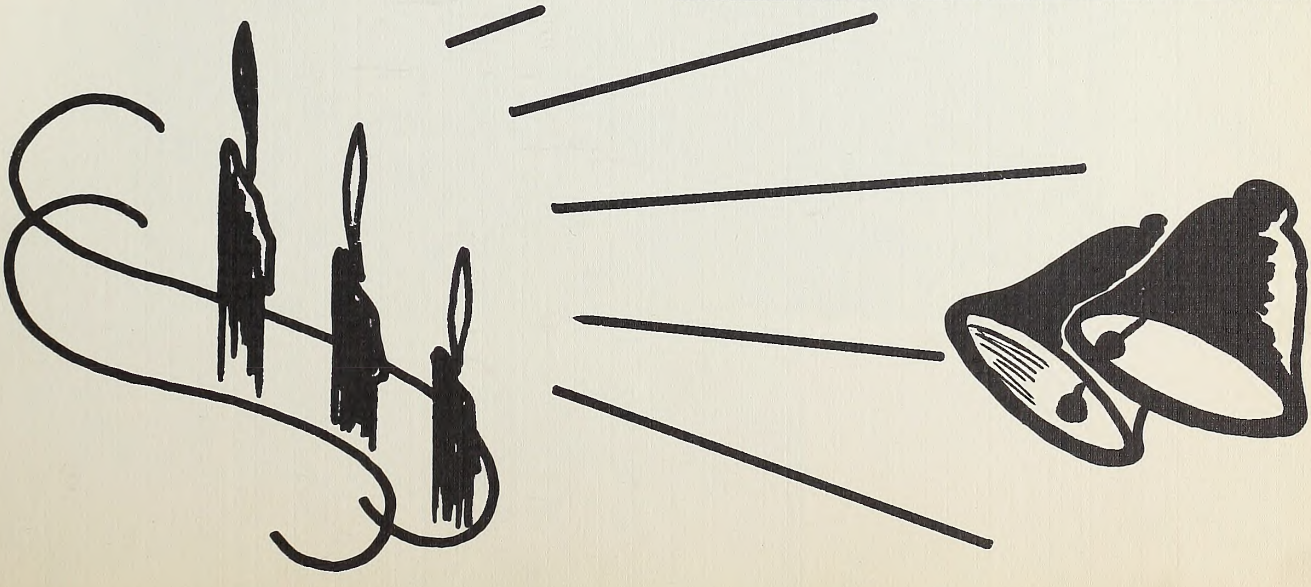

PRIZE ROOMS

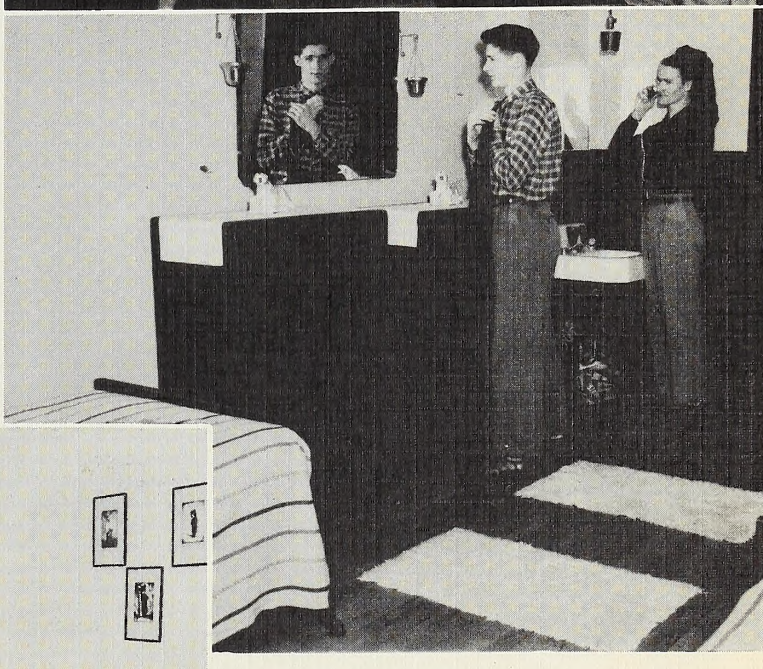

CLEAN-UP DAY

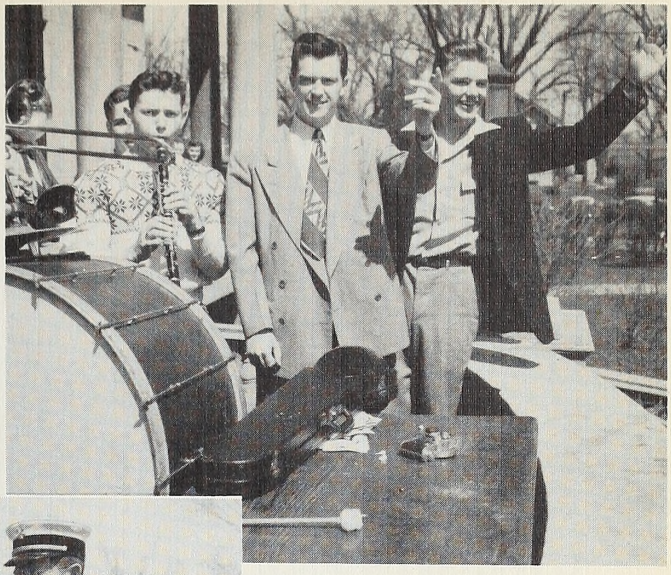

CAMPAIGN SPEECHES

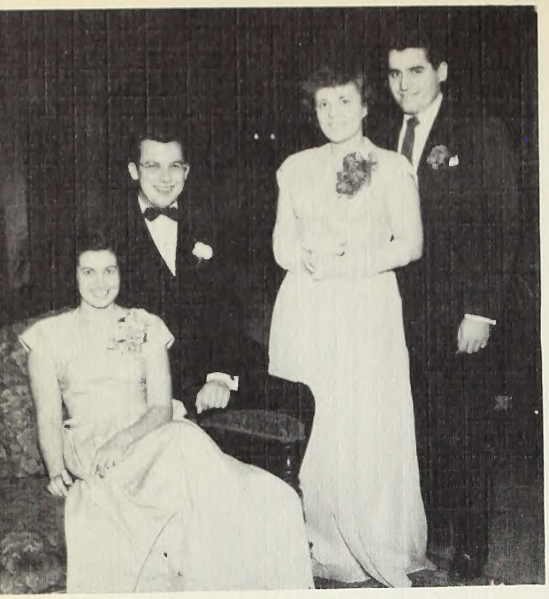

Junior-Senior

Banquet

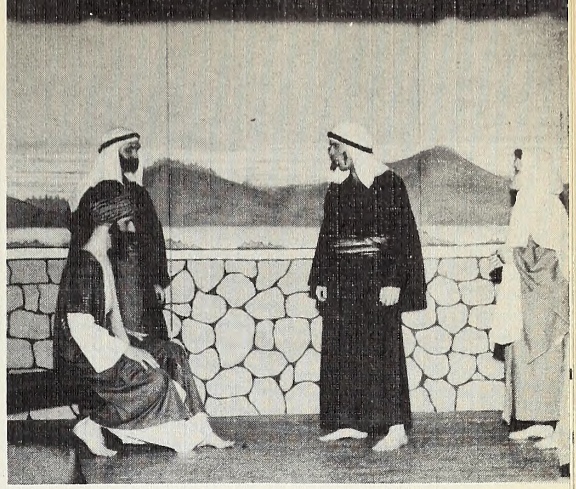

Prodigal

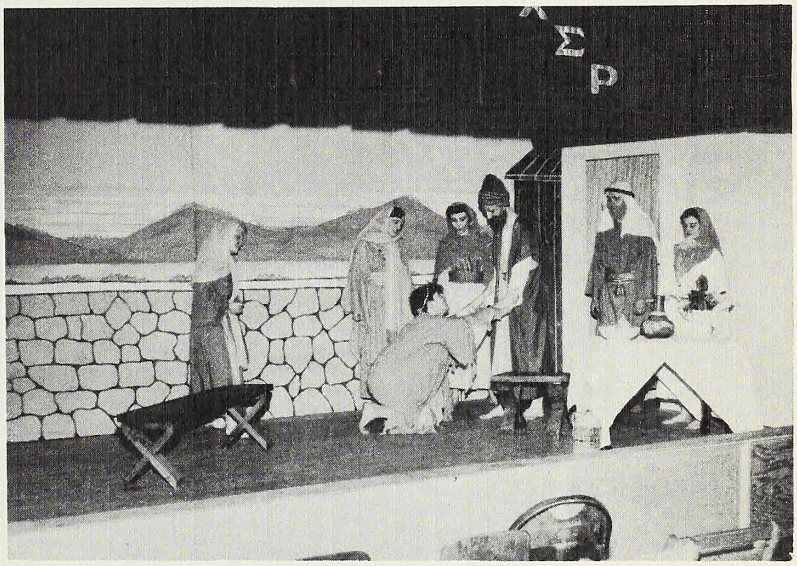

Son

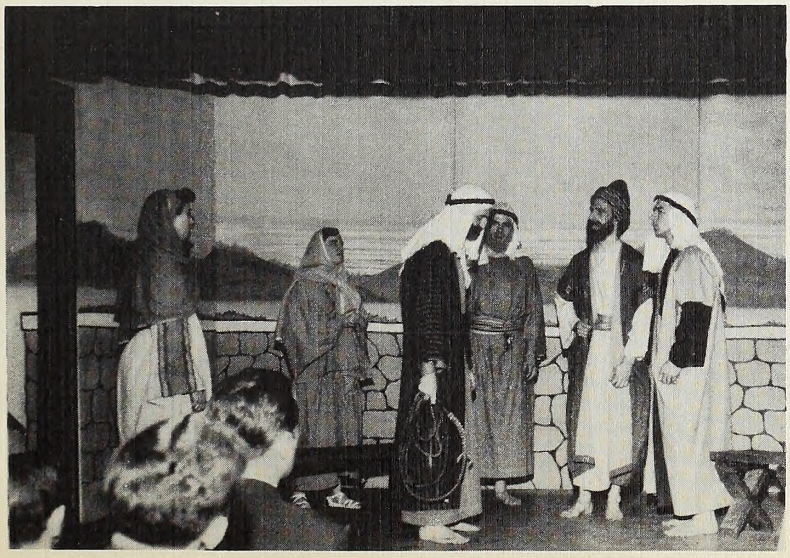

GRADUATION
For four years we looked forward to graduation and now we know what it means to have to bid farewell to friends and loved environment. We had not realized that Oliver could mean so much to us.
Here we have learned to use the keys to self-development for a purpose. The prof., the administration, the chapel speakers, the social program have been keys to a fuller, freer life.
When we stand forth—Alma Mater it will never be just a school to know of Truth—And Truth will make us Free.
Oh, it is good to have been a student in Oliver college, to have watched the scene of other years from the sidelines, and then at last to take our places in the procession.
The dearest processions we take with us are our pleasant memories of Christian fellowship in all the activities of the year.
To Alma Mater Oliver
We lift our voice in praise
For public servants, which we'll hold
Till college is our days.

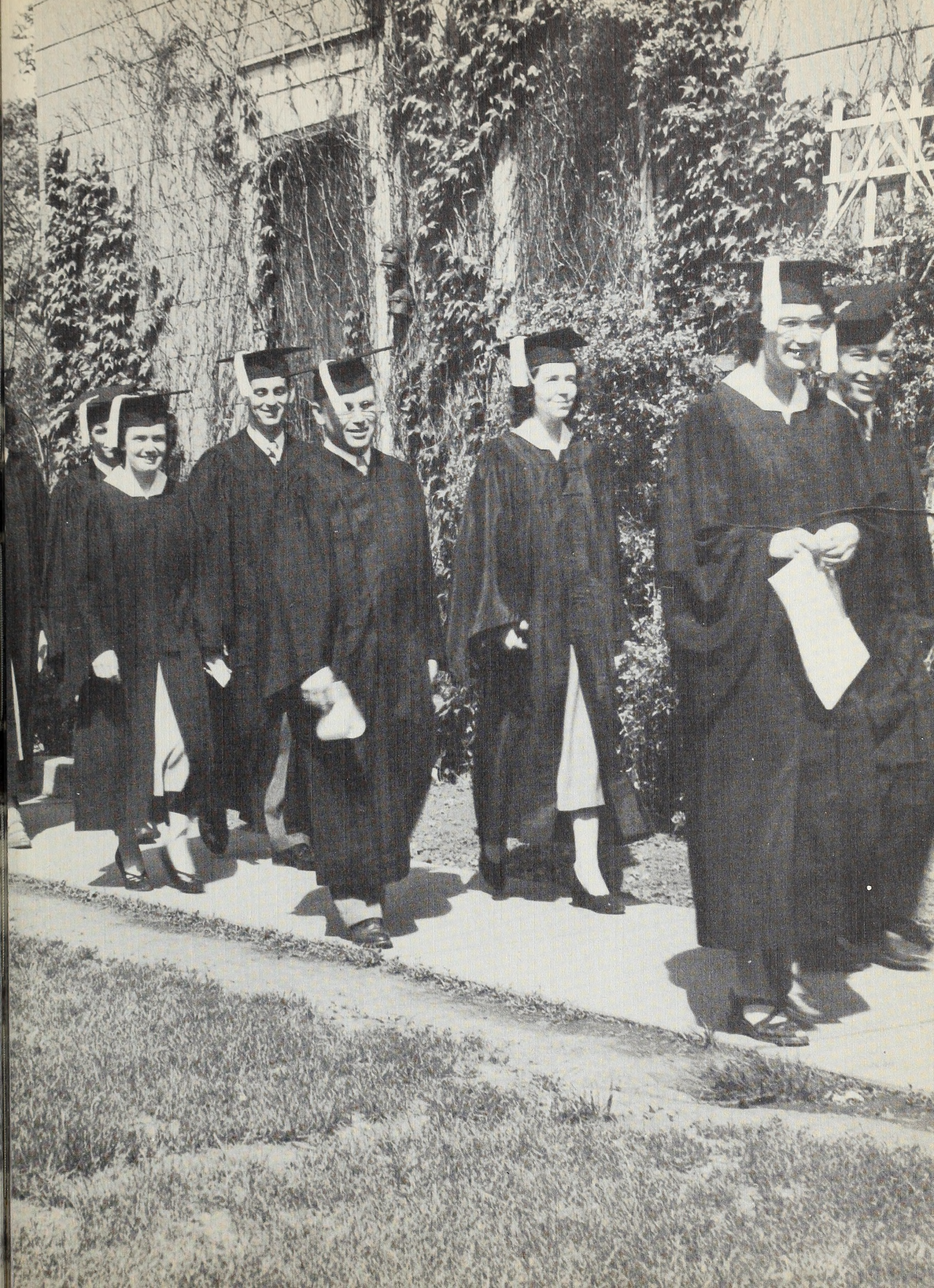

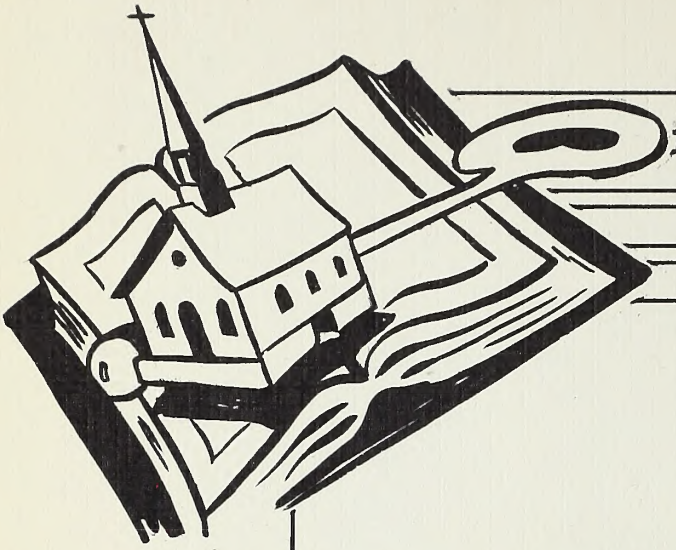

OLIVET NAZARENE COLLEGE
JUSTITIA
VERITAS
KANKAKEE, ILL.

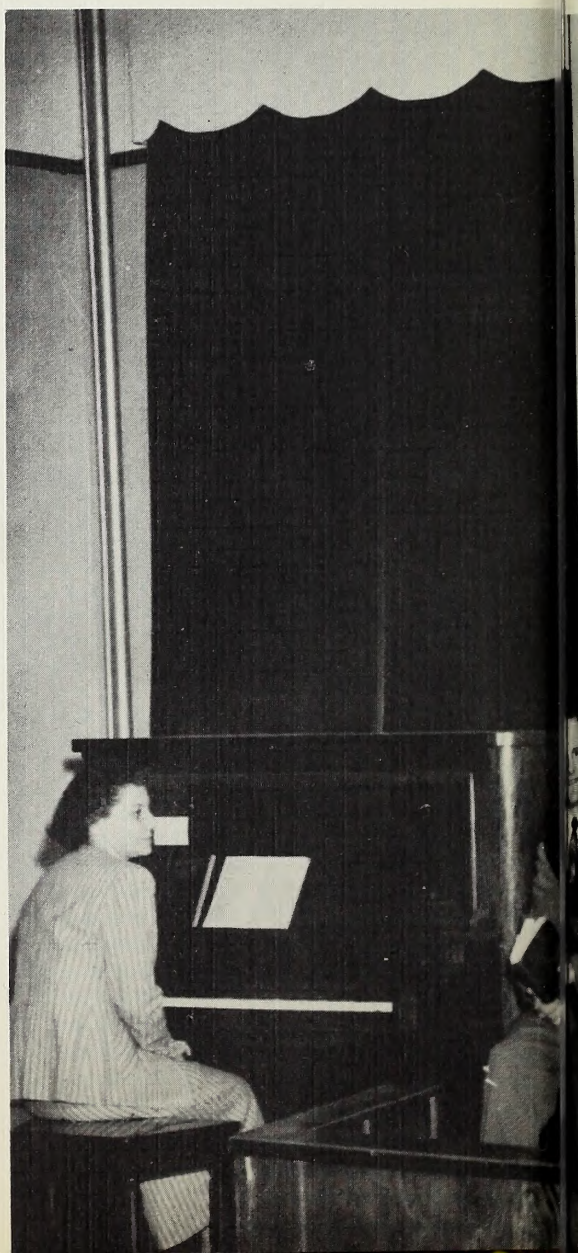

MASTER KEY

DR. LLOYD B. BYRON

Olivet is a Christian college! This does not mean that every student is a Christian, or that only Christians are welcome; but it does mean that Olivet is Christian in its standards, its objectives, its leadership, its emphasis. Olivet is Christian by intention, by design, by direction. Our president wants Olivet to be a Christian college, as do our dean, our professors, our student leaders, our student body and our College Church.

Olivet is a Christian college! A survey of our catalog reveals many courses, religious, theological, Bible. Our regular chapel services are definitely religious; there is the custom of opening our classes with prayer; there are the nightly student prayer meetings. But there is also the College Church, located on the campus, with its constituency of faculty members, staff members, students, families, older people interested in keeping God on the church and on the college, praying for services of blessing and salvation, burdened for revivals.

Olivet is a Christian college; a good place for any young person, a college favored with some of the finest young people to be found, Christian young people; a grand, grand consecrated, spiritual group.

Lloyd B. Byron

Revivals

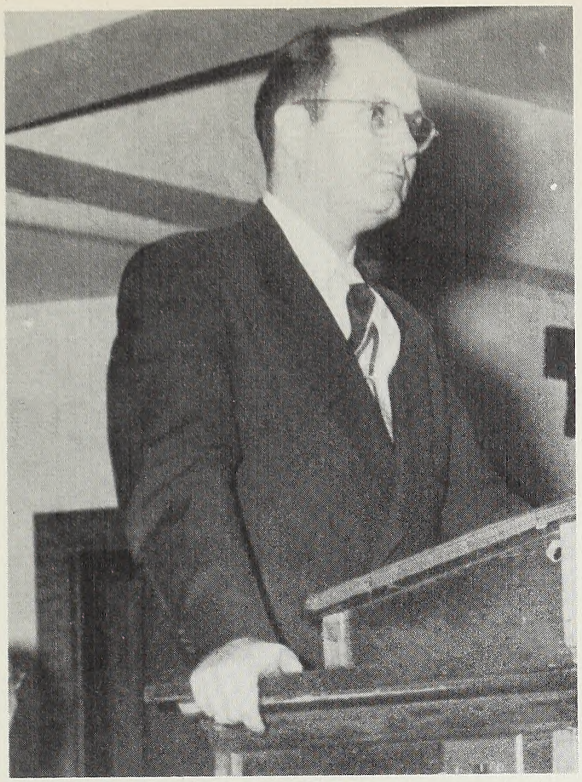

REV. V. H. LEWIS

The fall revival with Reverend V. H. Lewis, the District Superintendent of the Houston, Texas, District, will be remembered for a long time. The practical aspect of Christian living was stressed, and many students found God in saving and sanctifying power, and the Christians were strengthened in the faith.

The Reverend Sammy Sparks, a unique preacher of the Gospel, conducted the spring revival. We are glad for his genuine enthusiasm, and we thank God that He sent a Spirit-filled messenger our way.

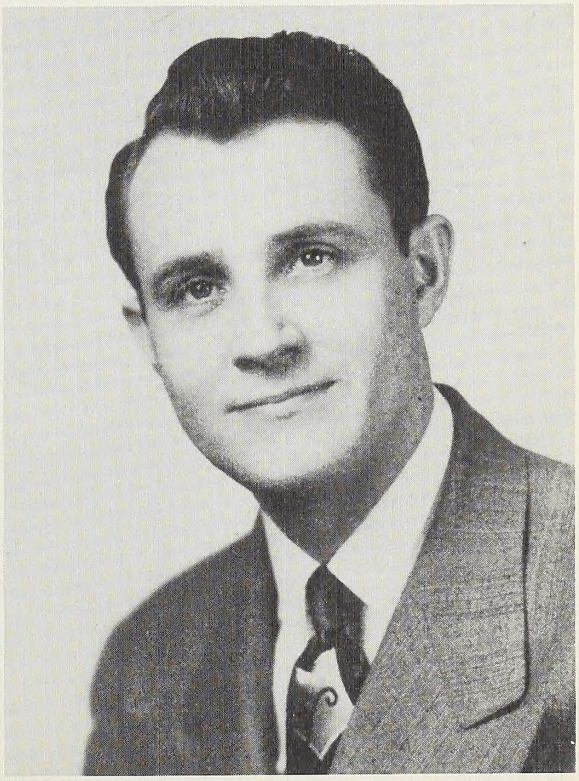

REV. SAMMY SPARKS

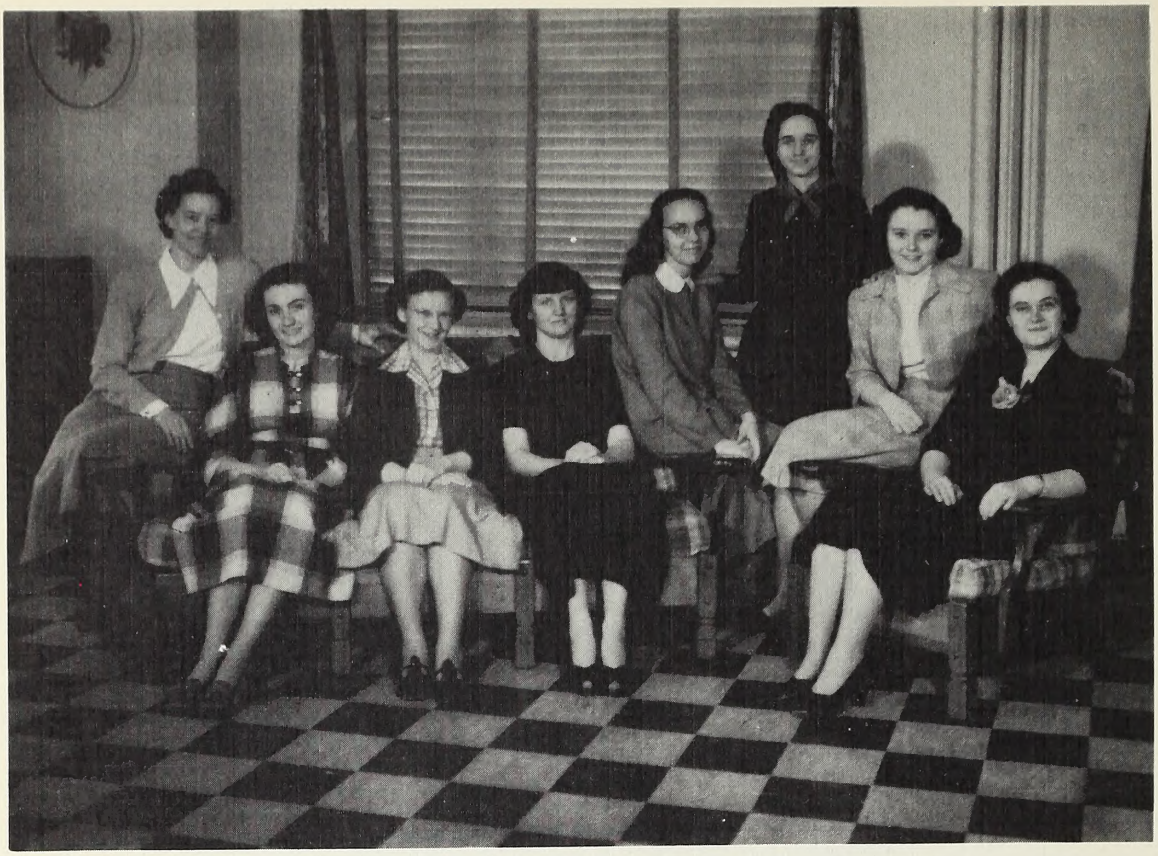

D. Erich, M. Colwell, P. Gotschall, A. Blakely, J. Youngblood, A. Davis, R. McAllister, Mrs. Wanda Donson.

Daughters of Martha Ann Wines

This is an organization to promote the spiritual life, to develop talents, and to provide fellowship and better understanding among young women who are called to the Christian ministry.

Officers of the club were Norma Turley, president; Alma Blakely, vice-president; Phyllis Gotschall, secretary-treasurer. Mrs. Wanda Donson served as sponsor.

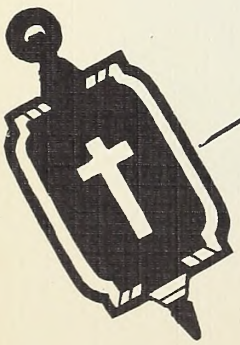

Student Prayer Band

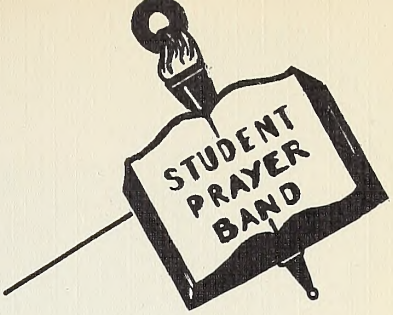

Student Prayer Meeting is a place where all students may receive that spiritual uplift which is the key to happy living. Here it is that an all-school prayer and praise service is held each evening from 6:15 until 7:00 o'clock.

Rev. Charles Ide was the evangelist for a mid-year revival sponsored by this organization.

To aid needy students, the Meal Ticket Fund was inaugurated: contributions were received each Tuesday evening.

President for the year was Hardy Powers. Anton Ends was vice-president, and Faith Austin was secretary-treasurer. Serving as sponsor was Miss Ruth Bump.

Seated: C. Lusk, E. Topolinsky, E. Cornett, N. Armstrong, A. Coolidge, V. Sell, E. Lane. *Standing:* J. Topolinsky, R. Fernandez, B. Archer, R. Fooshee.

Missionary Band

Because of the influence of this organization a definite interest in, and concern for, missions pervades our campus. Its function is to keep us informed of the work on the far-flung mission fields around the world.

An outstanding event featured by the Band was the annual Missionary Lecture Series. Dr. Lauren Seaman, returned missionary from South Africa, delivered these addresses concerning Medical Missions on the field.

Eldon Cornett was president; Norma Armstrong, vice-president; Marcella Cornett, secretary; and Ardee Coolidge, treasurer. Mrs. Harold Reed sponsored the organization.

Ministerial Fellowship

It is through this organization that a close bond of Christian fellowship is formed among those students called into the ministry. Here also is found practical aid for the solution of problems common to the ministry.

The climax of the year's activities was the annual banquet at which Dr. Harold B. Kuhn, of Asbury Seminary, Wilmore, Kentucky, was the special speaker.

The following men guided the organization this year: Elmer Pannier, president; Gerald Green, vice-president; Gordon Rice, secretary; and Edward Eichenberger, treasurer. Dr. Gardner acted as sponsor.

Seated: E. Pannier, Dr. J. Gardner. *Standing:* E. Eichenberger, G. Rice, C. Greek, A. Gould, G. Green.

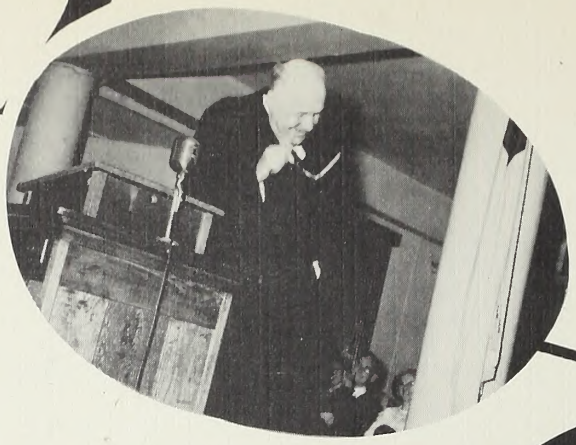

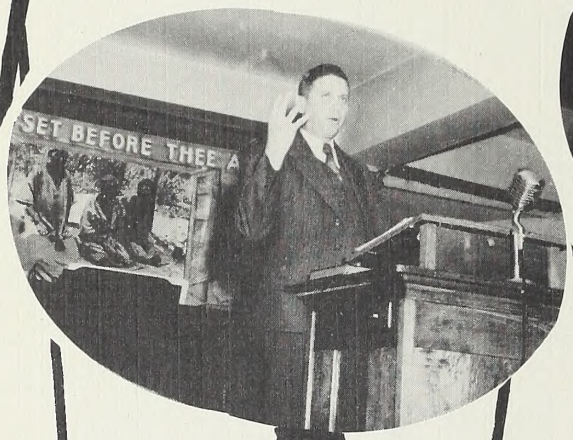
SET BEFORE THEE A

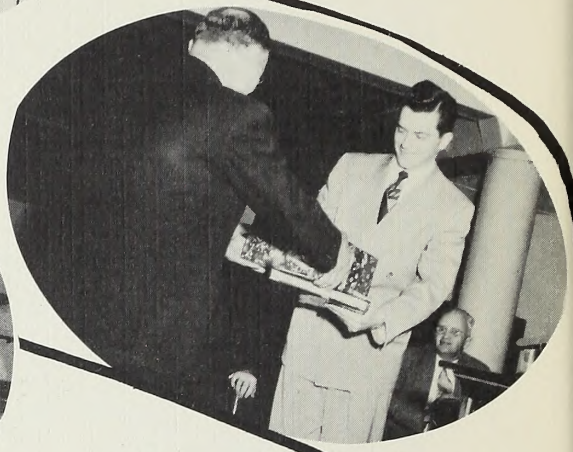

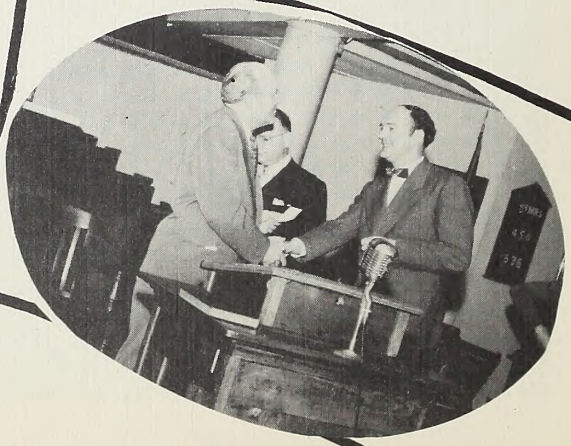

CHAPEL-NOTES

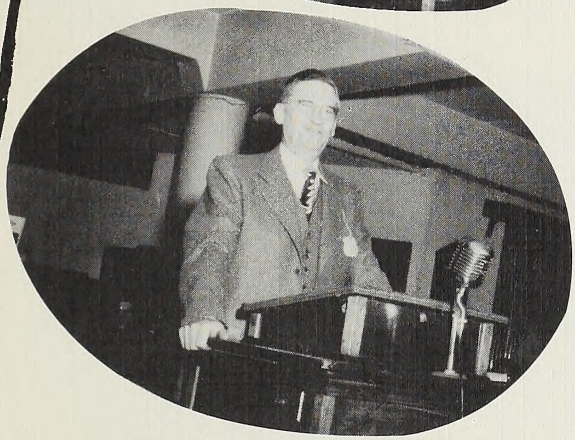

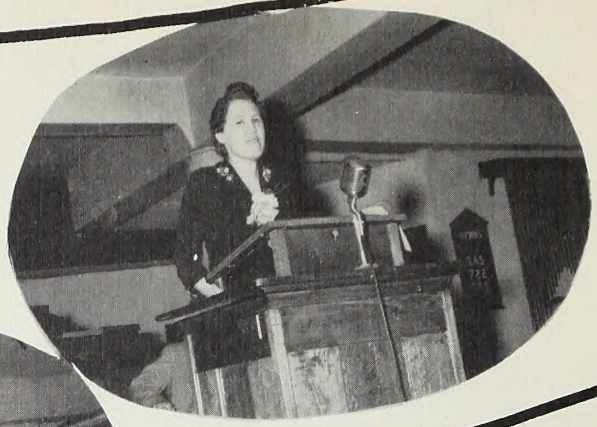

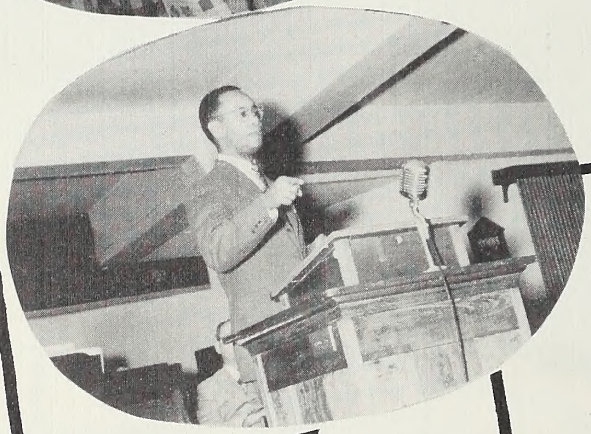

WELCOME-
WISCONSIN

Chapel Notes

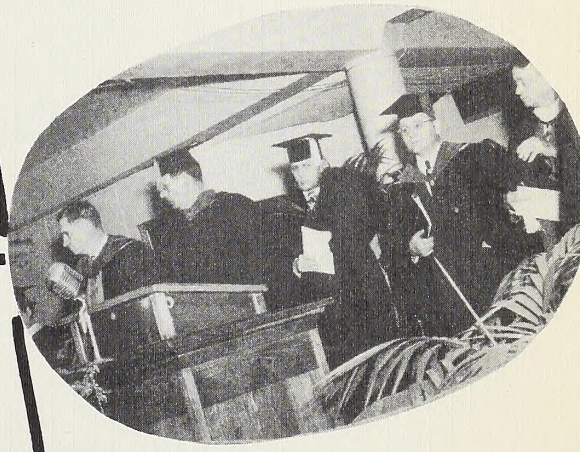

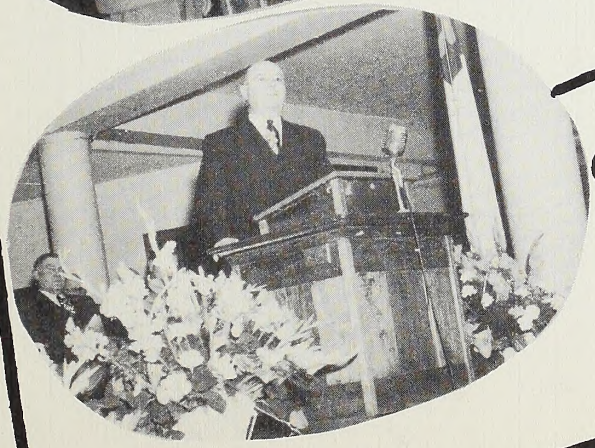

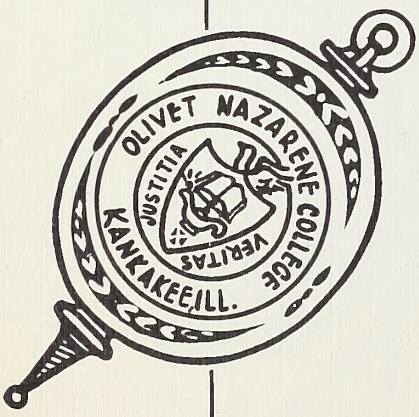
OLIVET NAZARENE COLLEGE
JUSTITIA
VERITAS
KANKAKEE, ILL.

KEY NOTES

Orpheus

OLIVET and ORPHEUS . . . virtually synonymous names to thousands of our constituency in this educational zone and throughout the Nazarene Denomination. This distinction is the reflection of nineteen consecutive years of consistently high musicianship and spiritual power. The Orpheus Choir has constantly endeavored to make its "Ministry in Music" worthy both of its listeners and the Christ it strives to glorify.

The Sixteenth Annual performance of Handel's *Messiah* was presented in the sanctuary of the First Methodist Church in Kankakee, December 18. The Orpheus Choir toured Missouri, Indiana, Illinois, and Wisconsin in a ten-day spring tour. Works by Gretchaninoff, Bach, Will James, Edmundson, and Sowerby were included in the repertoire.

Again this year, the men and women of Orpheus represented the Vikings Male Chorus and the Treble Clef Choir. In concert, all three choirs appear in their respective gowns, making a unique, colorful program.

Key officers of Orpheus this year were Curtis Brady, president; Don Wellman, vice-president; Margaret Albert, secretary; and William Legee, business manager.

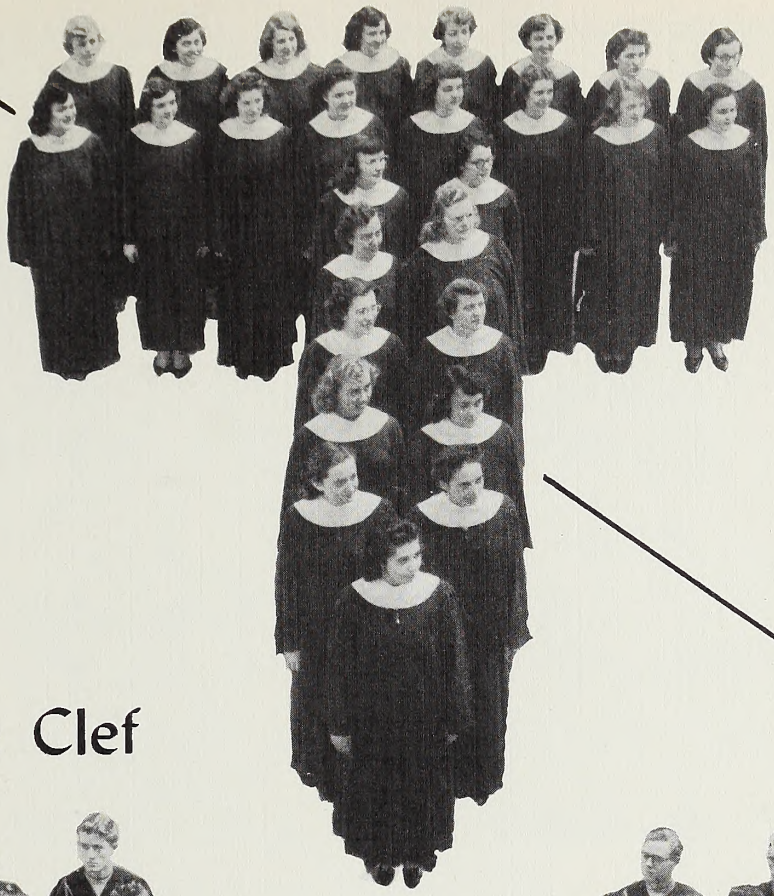

Treble Clef

Vikings

O. N. C. Band

The Olivet band launched its activities this year at the annual Tip-Off, November 10. By talking up his organization to all prospective bandsmen, Professor J. W. Davidson had a thirty-two piece marching band making maneuvers on the gym floor between halves of the final game. A unique feature of this performance was the Flag-Pole formation which combined the band with the Orpheus choir in a patriotic tribute to our Flag.

By concert time, January 9, the band's membership totaled thirty-three. Music lovers at the Winter concert agree, that the keynote of this concert was variety: marches, overtures, novelties and solos were presented in ever-changing moods and styles. The concert was repeated in part on February 6 at the dedication of Williams Hall.

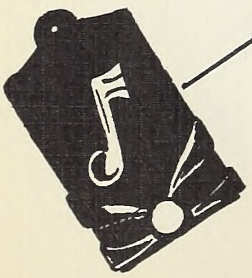

Symphony

Time

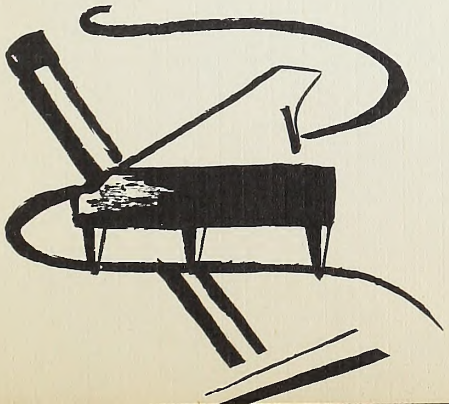

MESSIAH

GALE

HONORS

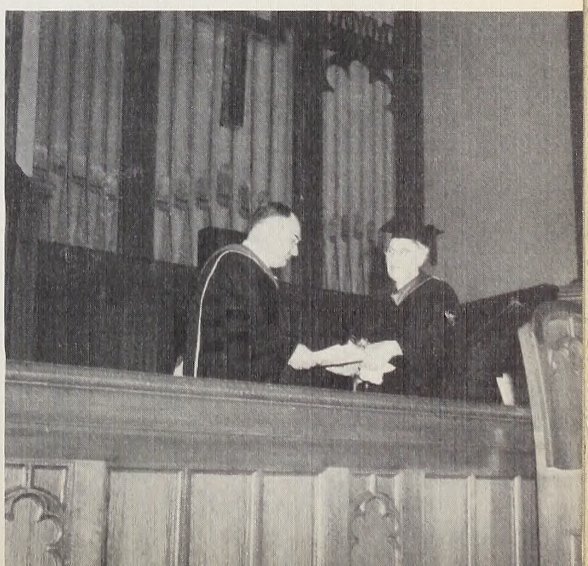

Left to right: R. Edwards, Dr. Ella Leona Gale, P. McGraw, W. Basham, K. Bade, J. Ellwanger, M. Winegar, Professor W. B. Larsen, D. Ellwanger, M. Snowbarger, J. Barsalou, P. Blackwell, R. Witbeck, L. Kensey, B. Steenbergen, Professor W. Spalding.

Gale Organ Guild

Dr. Ella Leona Gale, sponsor of the Guild, endeavors to establish in the members a finer appreciation for organ works and music of the church.

The excellence of the talent and musical ability of Dr. Frederick Marriott, in his recital, formed for us a background of the great organ masterpieces. Dr. Marriott is the Organist of the Rockefeller Memorial Chapel at the University of Chicago.

The Guild also had the privilege of presenting the annual Vesper Service. Trips have been made to hear other organists, namely: Flor Peeters who is Organist of the Metropolitan Cathedral of St. Rombaut, Malines, Belgium and Professor at the Royal Conservatory, Ghent, Belgium, and William Watkins, Organist of the New York Avenue Presbyterian Church, Washington, D.C.

Officers for the year: Bob Edwards, president; Dorothy Ellwanger, vice-president; Betty Steenbergen, secretary; Willard Basham, treasurer.

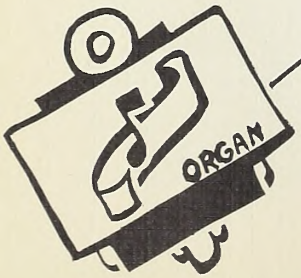

Music Educators Club

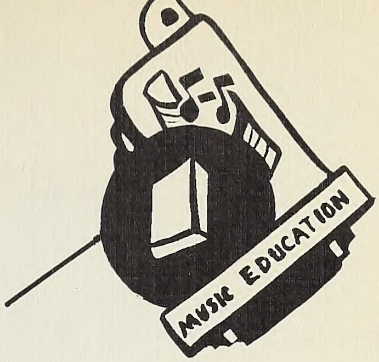

The Music Educators Club has as its goal the stimulation of Music Education interests.

Under the sponsorship of Professor Sheldon Fardig the club has been active in attempting to broaden the vision of Music Education at Olivet.

A Music Festival-Clinic was sponsored by the Music Educators Club at its March meeting, to which music educators in the surrounding area were invited to serve as guest conductors of the Orpheus Choir and the College Band. which were used in the clinic.

Officers of this year's club were Curtis Brady, president; Donald Wellman, vice-president; Helen Greenlee, secretary-treasurer; and Ruth Psaute, program chairman.

First row: M. Winegar, M. Albert, M. Perkins, S. Mayfield, J. Ellwanger, J. Harshman, E. Chapman. *Second row:* G. White, E. Mattox, P. Studebaker, H. Greenlee, J. Snow, C. Brady, J. Bowling, H. Pinner, R Witbeck, A. Richards, H. Boughan, R. Edwards. *Third row:* A. Wynn, M. Shrum, B Steenberger, J. Hole, A. Pearson, C. Hatcher, J. Frederick, J. Spencer, R. Enoch, J. Stufflebeam, S. Woods, I. Whittleberry, A. Wilde. *Fourth row:* H. Hopkins P Newby, R. Rowe, E. Behr, P. Bowers, W. Basham, W. Legee, M. Johnson.

"4 B's"
Bob Reich
Jack Bell
Carl Baker
Don Bell

"TREBLE CLEF TRIO"
Margaret Albert
Marion Perkins
Shirley Mayfield

Trios and Quartets

"EVANGEL QUARTE
Paul White
Charles McRoberts
Richard Rowe
Paul Williamson

"JUBILEERS"
Norma West
Gwen Ulveling
Shirley Woods

"VIKING QUARTET"
Bill Leggee
Ed Mattax
Dick Neiderhiser
Curt Brady

GALE ORGAN GUILD
PRESENTS
DR. FREDERICK MARRIOTT

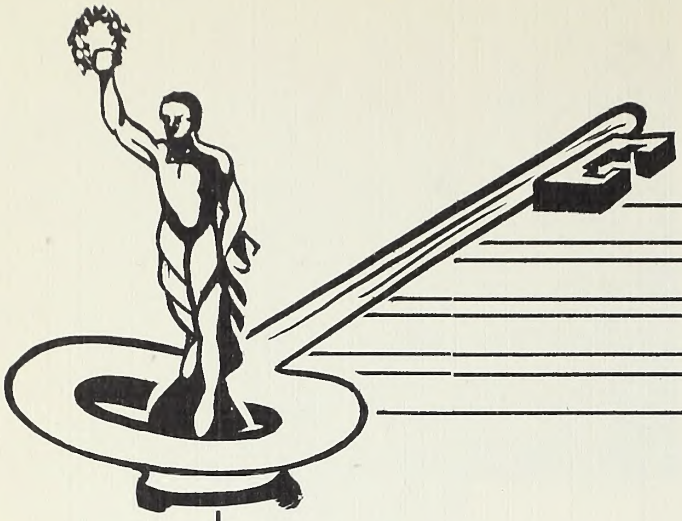

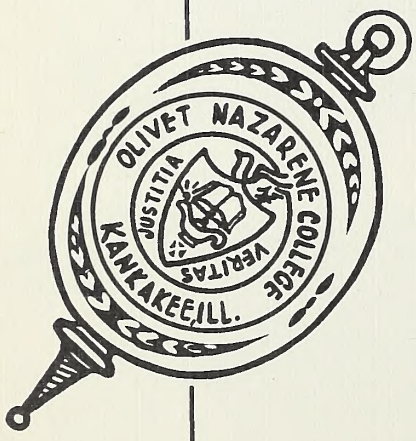
OLIVET NAZARENE COLLEGE
JUSTITIA
VERITAS
KANKAKEE, ILL.

SPORT KEY

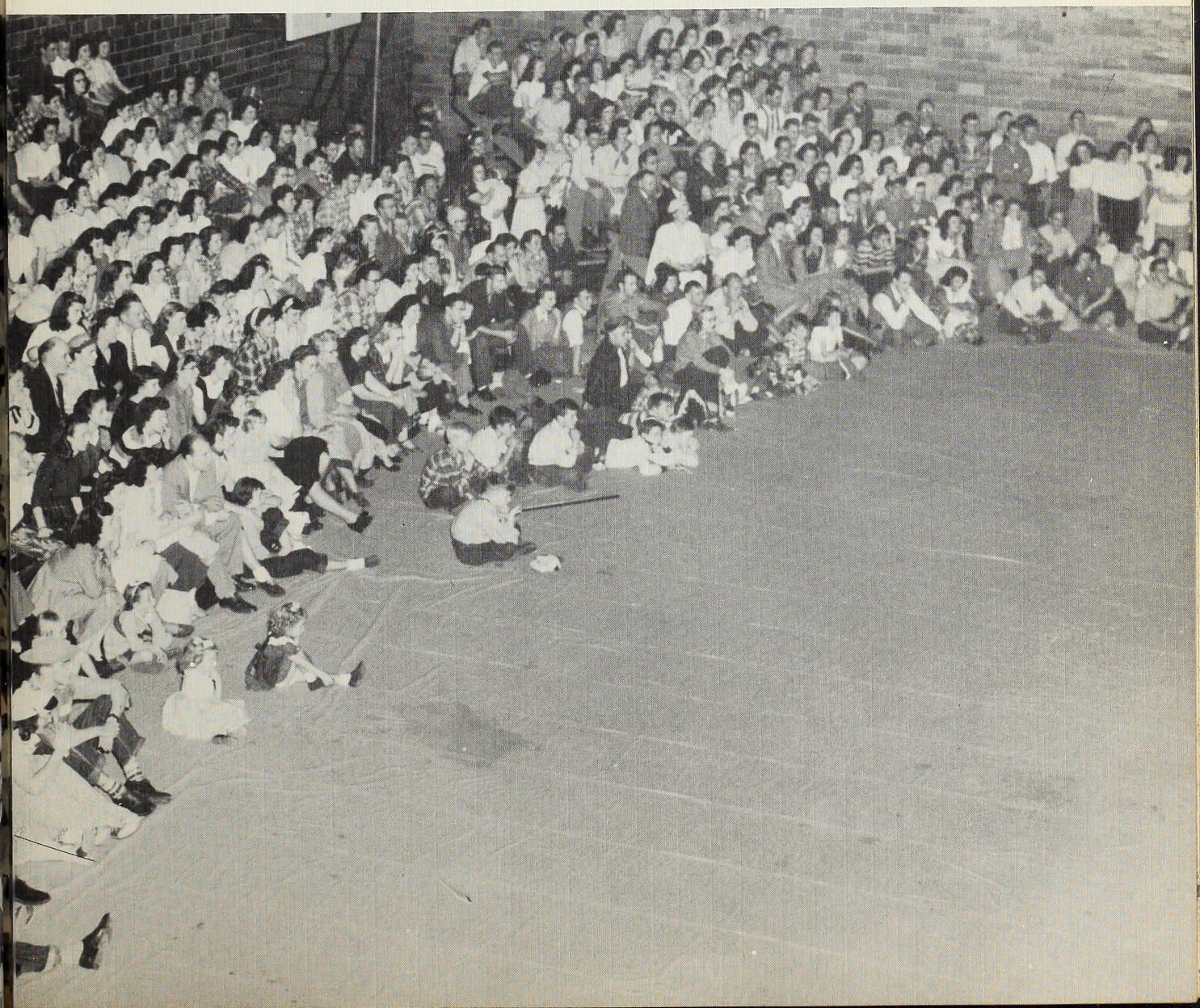

P. E. Personnel

MARIE REPLOGLE
Women's Swimming

BERNICE SHEARER
Women's General P.E.

LAURA HIATT
Women's General P.E.

WALLY ERICKSON
Men's Swimming

CLARENCE (Butch) WARD
Men's General P.E.

DONALD WELLMAN
Men's Swimming

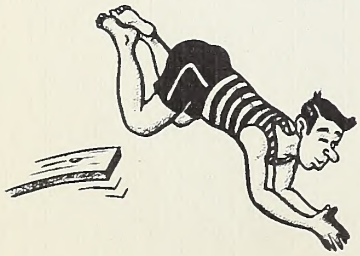

Seated: F. Fitzgerrel, T. Wood, J. Gennaro, R. Silvers, B. Rector. *Standing:* C. McCullough, R. Graig, J. Oliver, R. Linder.

Indian Softball

The Indians spent the entire season battling in a close race to convince the other two societies that they belonged at the top. Good hitting and defensive play were evenly responsible for their success. They were coached by Chuck Beatty.

Seated: D. Durick, B. Reich, B. Shafer, B. Jazersburger, C. Edmonds. *Standing:* E. Mattox, E. Nunnery, R. Small, P. Ray.

Spartan Softball

The men in green ended the softball season in second place. Three of the season's top four batters were on the Spartan squad. (Governor) Don Durick pitched, slugged, and coached his team to a good season.

Seated: D. Craig, B. Knuth, J. Leonard, L. Fleck, L. Oberlander. *Standing:* J. Nash, G. Shelton, C. Brown, D. Cheesman.

Trojan Softball

"Never say die"—That was the Trojan softball cry for every encounter. They had some great hitting, but it came only in spurts. However, their presence was felt in all games. Coaching responsibilities were divided between Dallas Cheesman and Jack Nash.

Kneeling: M. Hough, M. Schoellig, A. Pearson, N. Armstrong, B. Roat, M. Quanstrom. *Standing:* M. Shrum, L. Axtell, L. Hiatt.

Indian Softball

The Indians, coached by Martha Quanstrom and captained by Laura Hiatt, seemed to have the odds against them last fall. Because of the lack of Indian players several games were forfeited, but new enthusiasm and interest has been promised to them in the spring final rounds.

Kneeling: B. Carter, M. McLaughlin, E. Chapman, V. Hendricker. *Standing:* M. Horner, M. Starr, J. Spencer, P. Cole, M. Cotner.

Spartan Softball

Since the Women's softball league is continued from the autumn to spring, no winner had been decided at the time we went to press. However, the Spartans, who head the pack with four wins and no losses were considered a good risk to win the title. Jo Harshman was coach of the team sparked by the pitching of Vera Hendricker and the outstanding outfielding of Mary McLaughlin and Mary Olcott.

Kneeling: J. Fuller, V. Ritthaler, S. Woods, C. Helms. *Standing:* L. Boyce E. Drake, M. Smith, R. Billman.

Trojan Softball

New talent and extended interest have brought pleasant results for the Trojan women. With but a small nucleus of women back from last spring the Trojans had a hard struggle in the beginning of the season, but their efforts to have an efficient team have been rewarded. The hard-hitting of Edna Drake, the outfielding of Lois Swanson, and the pitching of Carolyn Helms were the main factors in the Trojans' success.

Softball All-Stars

Top

Clockwise—top right

JIM HOGAN
DON DURRICK
KEN SILVERS
JERRY OLIVER
BOB SMALL

Bottom

Clockwise—bottom left

TOM WOOD
BOB SHAFER
BOB RECTOR
CHUCK BEATTY

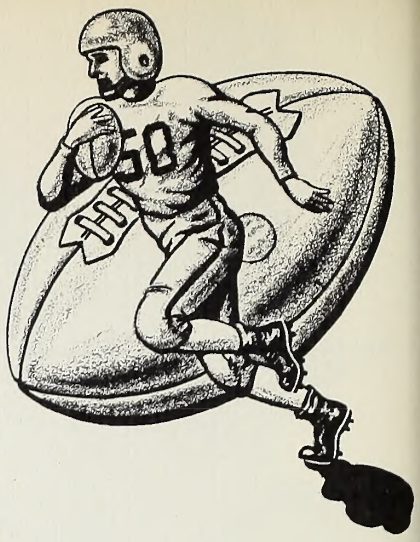

Football All-Stars

Top
Clockwise—top left
GEORGE ROSE
DON GIBSON
DON BELL
CAL JOHNSON

Bottom
Clockwise—top right
PAUL BRENNEMAN
LE ROY WRIGHT
ED BEHR
PAUL GRUBB

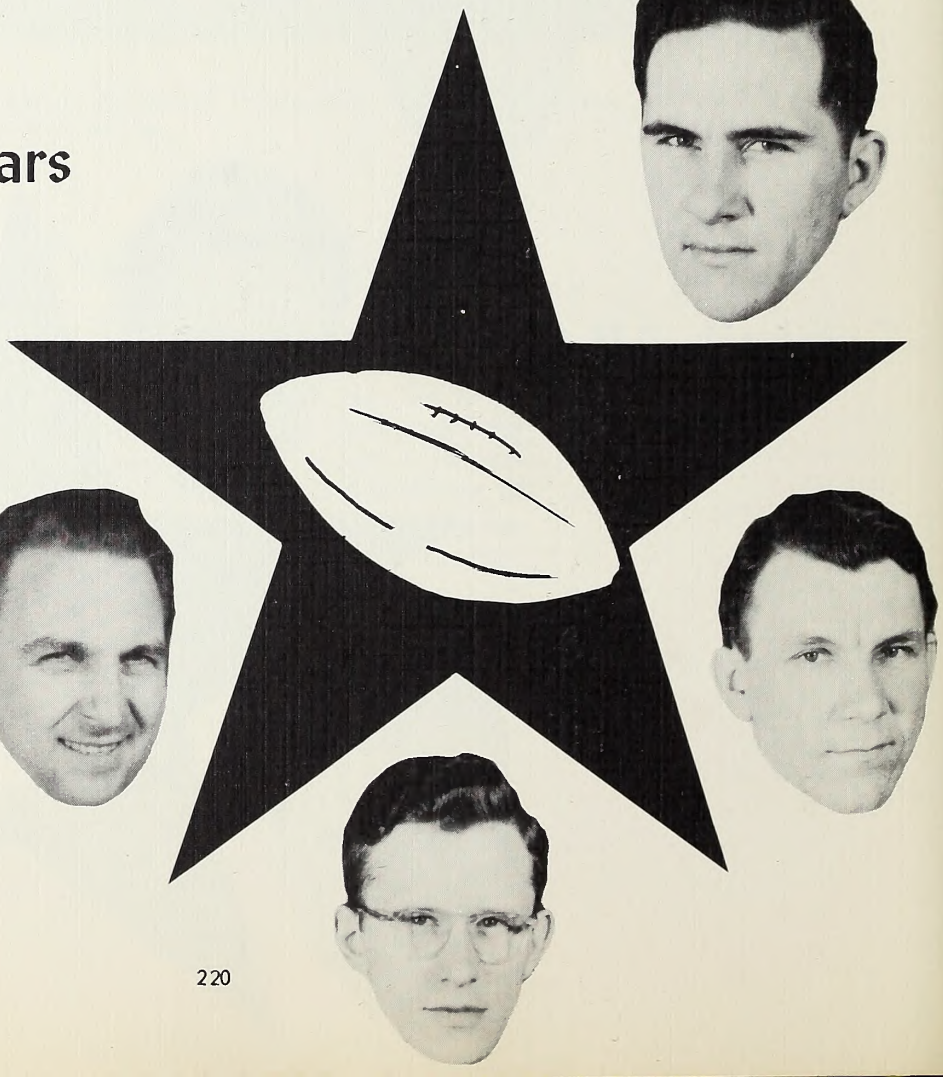

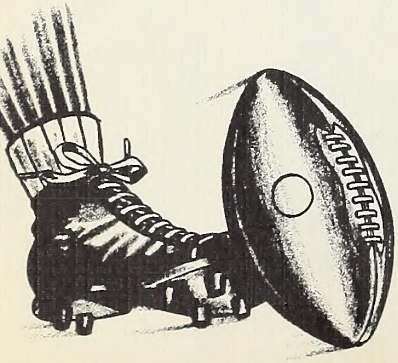

Indian Football

The men in crimson proved themselves to be a scrappy but small squad this year. When they lost, they were good losers. They were vigorous, eager, and sturdy men on the field. Don Bell was their coach.

First row: M. Hegel, F. Stoll, W. Erickson, M. Bruch, J. Lane. *Second row:* L. Beard, D. Bell, C. Vastbinder, P. Brenneman.

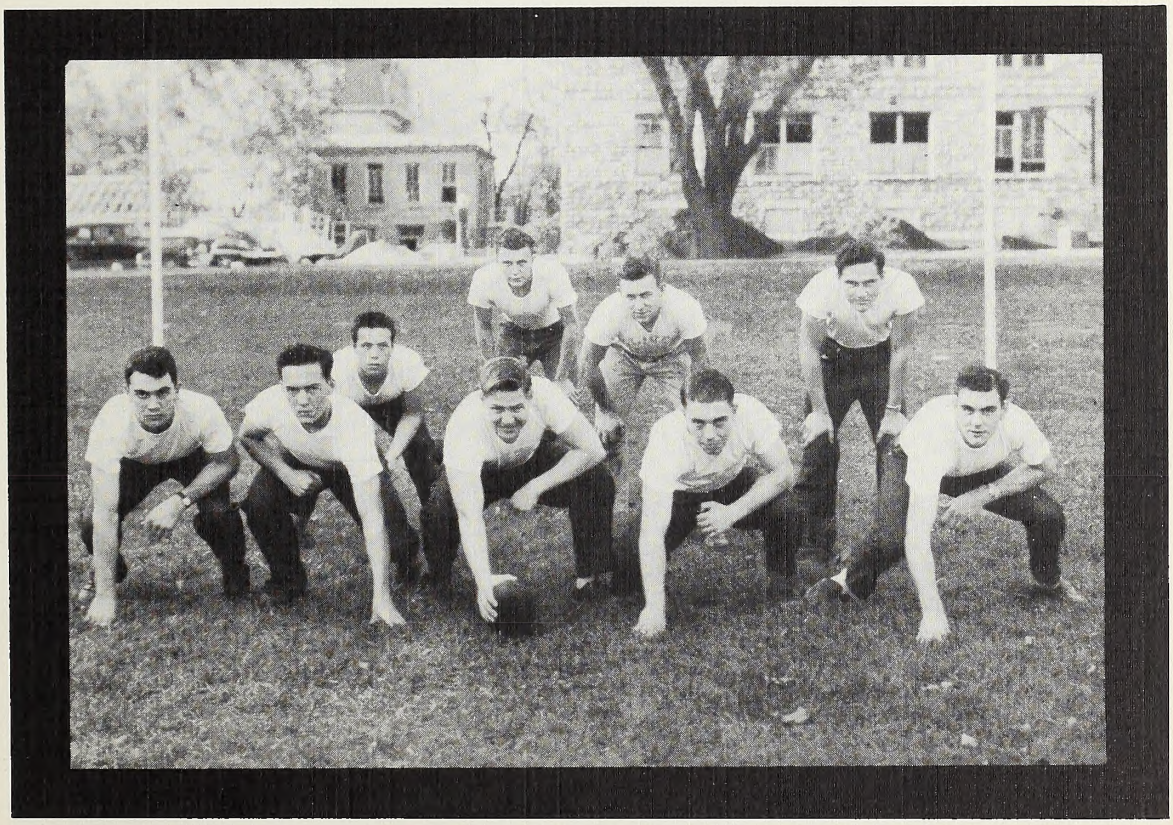

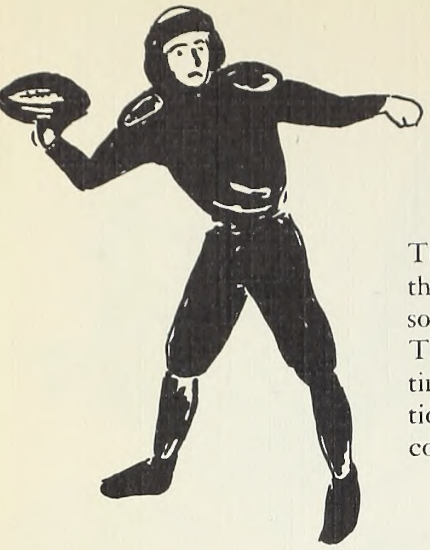

Spartan Football

The Spartans carried plenty of weight on the field this fall; however, the Green Giants ended the season in second place after a year of ups and downs. They had a rugged ground-defense, which at times was impenetrable, and caused the opposition to take to the air. They were enthusiastically coached by big "Dauwn" Wellman.

First row: D. Matthews, F. Langhoff, C. McRoberts, L. Leas, N. McRoberts, H. Brooks, C. Pearson. *Second row:* D. Ball, D. Wellman, E. Taylor, N. Schultz.

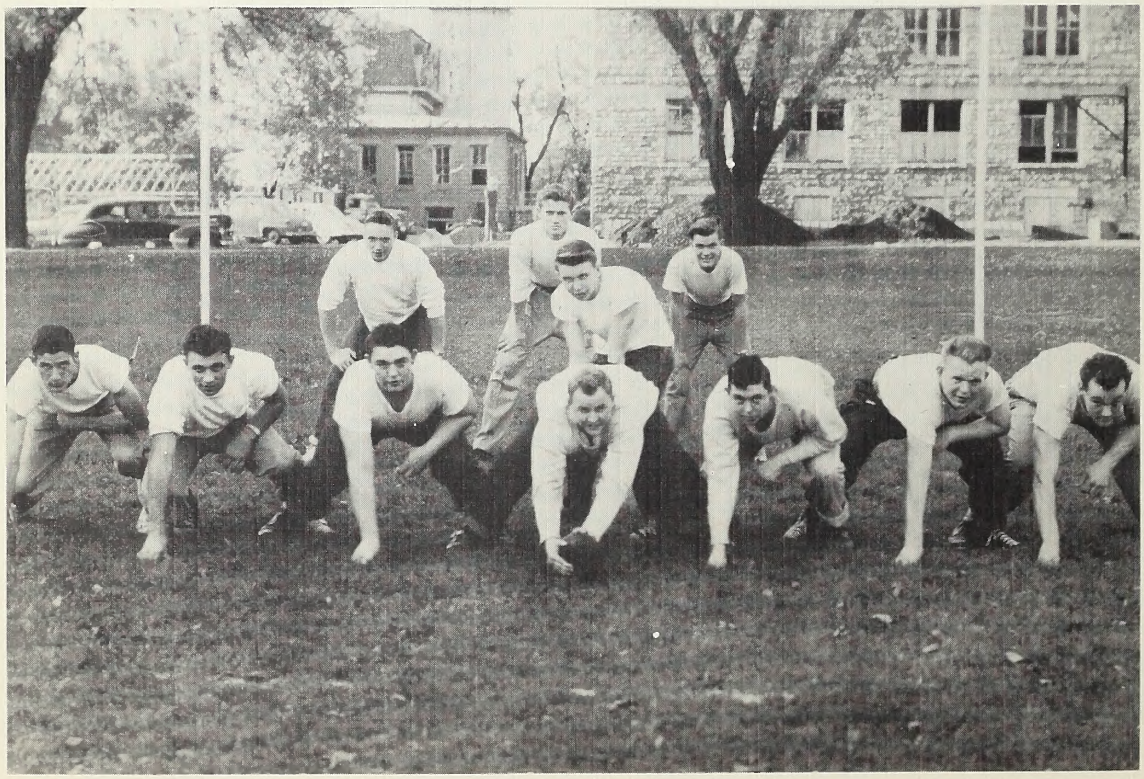

Trojan Football

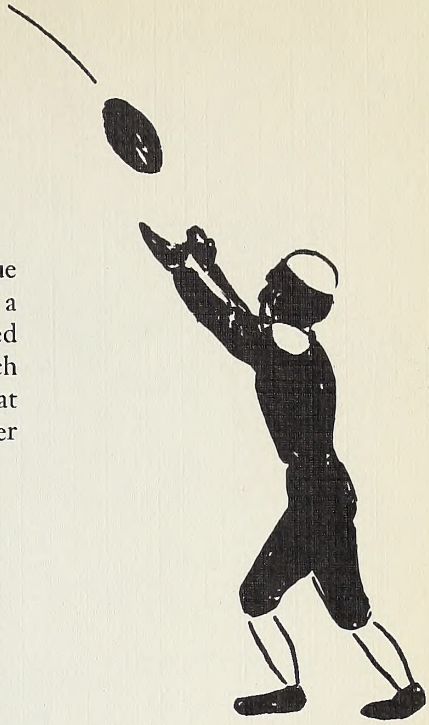

It was a great gridiron season for the men in blue this year. They finished in first spot without a defeat. The secret of their success was a polished passing attack with consistent catches. Coach Ward proved himself to be a clever strategist at the helm as he led his charges to one victory after another.

First row: G. Rose, H. Powers, J. Nash, L. Wright, J. Thompson. *Second row:* T. Pauley, C. Garvin, W. Cummings, P. Grubb, C. Ward.

TIP

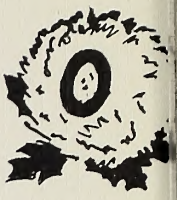

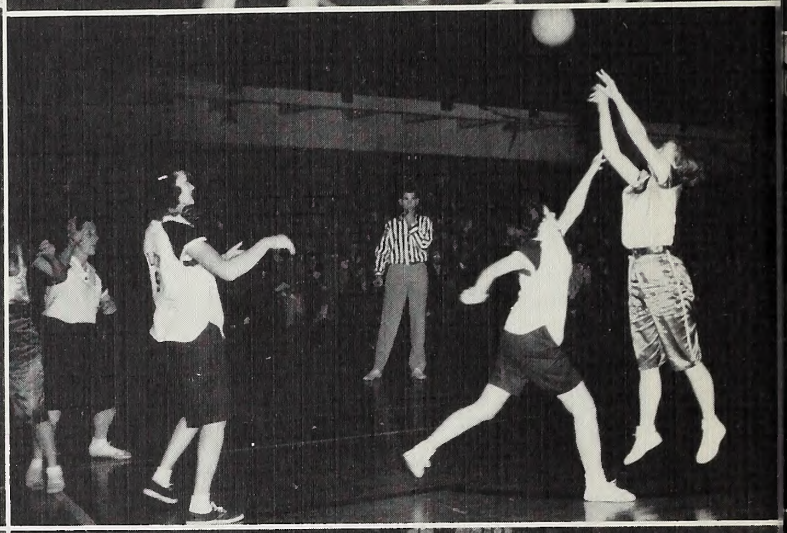

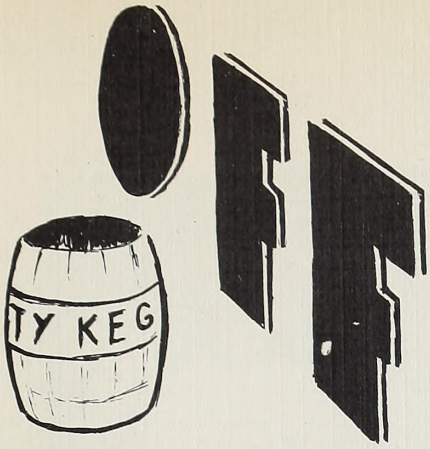
OFF
TY KEG

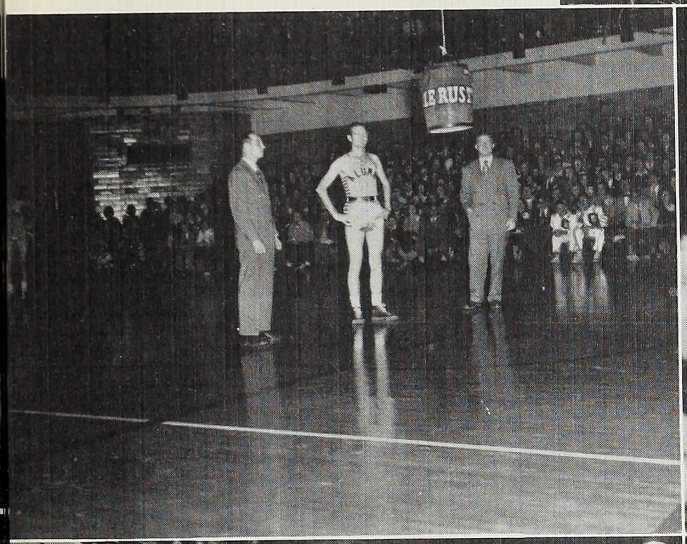

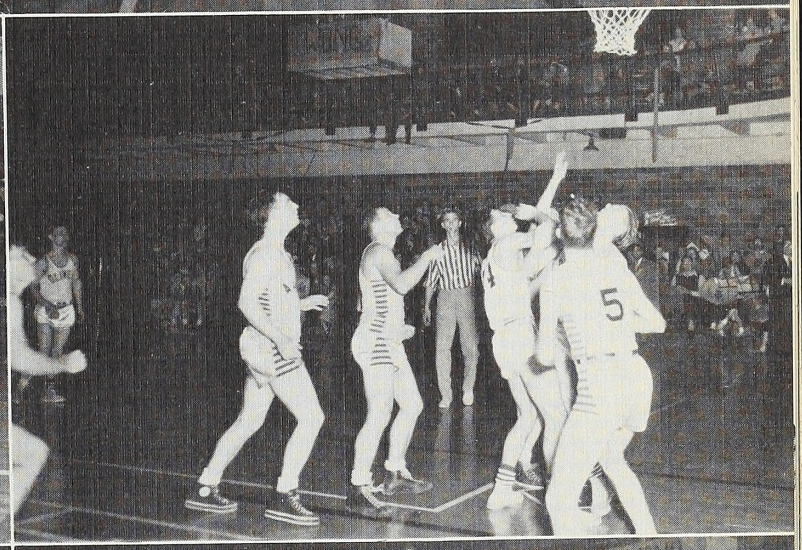

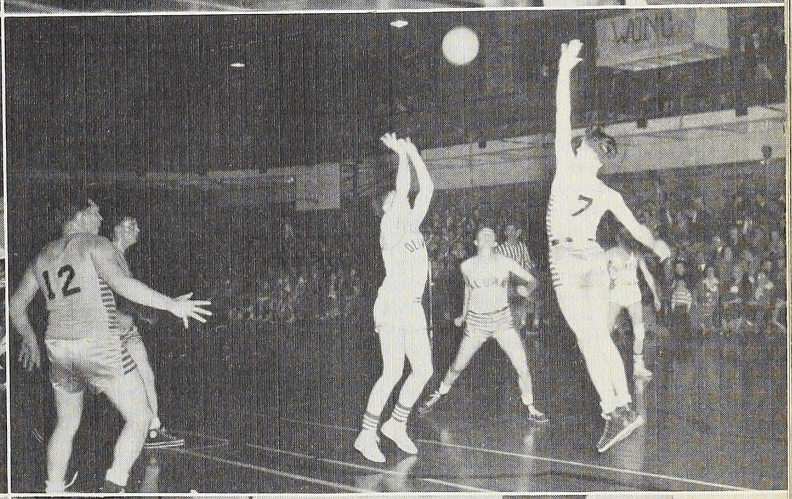

TIP-OFF GIFT BOX
SPONSORED
BY
HOME EC CLUB

Kneeling: J. Oliver, C. McCullough, F. Sietz, M. Hughes. *Standing:* J. Ferris, J. Hogan, C. Beatty, D. Bell, G. Richert.

Indian Basketball

Those vigorous Redskins just couldn't be denied when the sport scene took over Birchard Fieldhouse this winter. Excitement was always created in games involving this fireball quintet. It was a close race all the way, but the Indians were stingy to their opponents, losing only one game, and terminating the season on top under the skillful direction of Chuck Beatty.

ED SEITZ

JIM FARRIS

GENE RICHERT

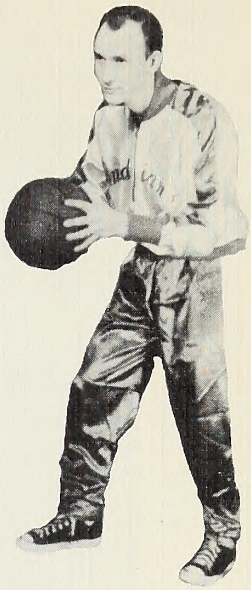

CHUCK BEATTY

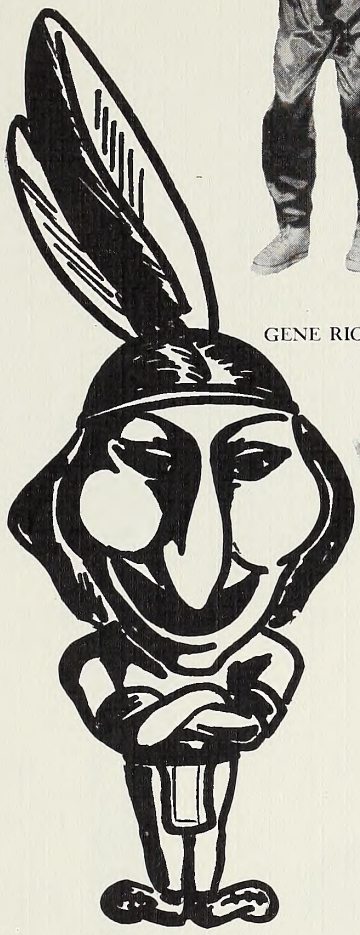

JERRY OLIVER

PAUL BRENNEMAN

TOM CLENDENEN

CHUCK McCULLOUGH

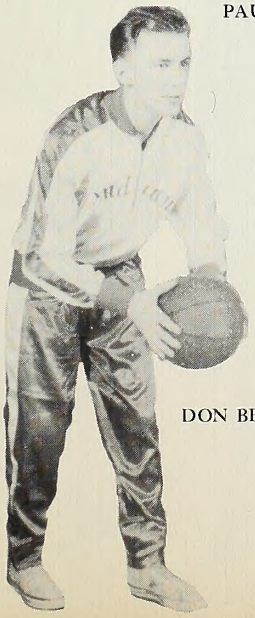

DON BELL

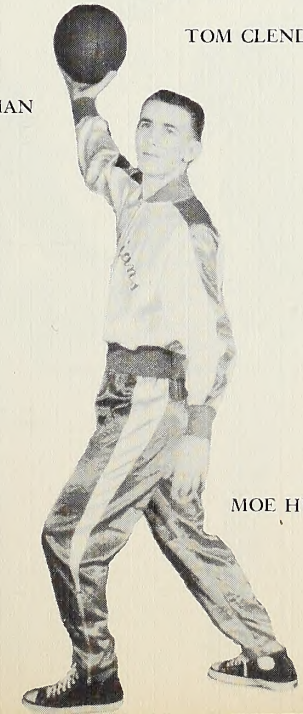

MOE HUGHES

JIM HOGAN

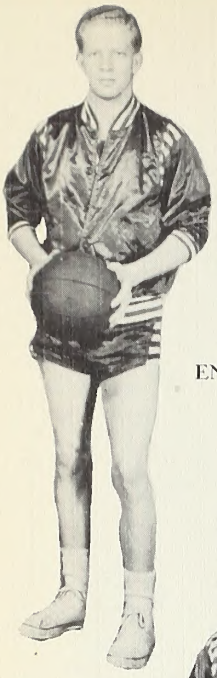

ENOCH NUNNERY

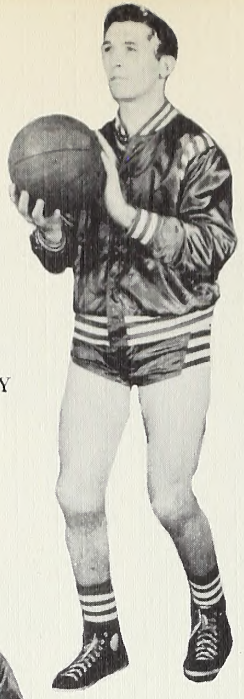

DON DURICK

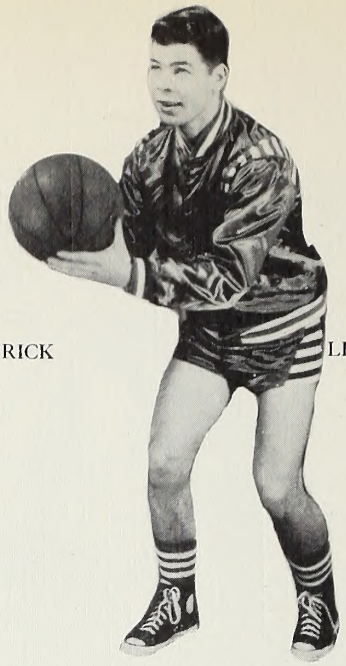

LEWIS SHECKLER

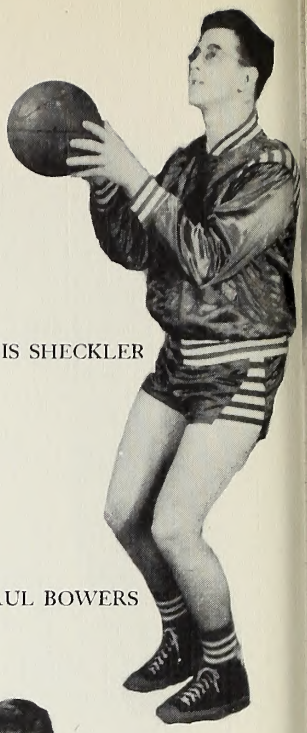

PAUL BOWERS

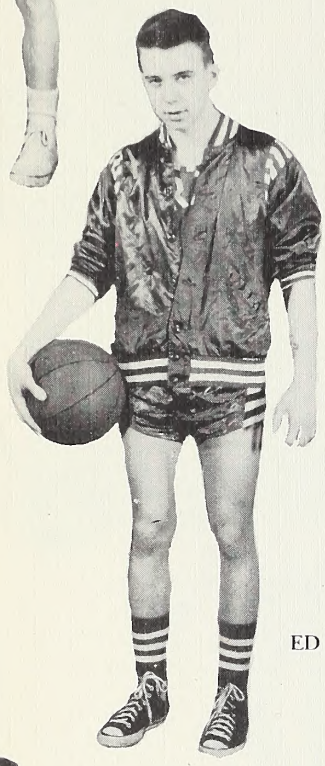

ED TAYLOR

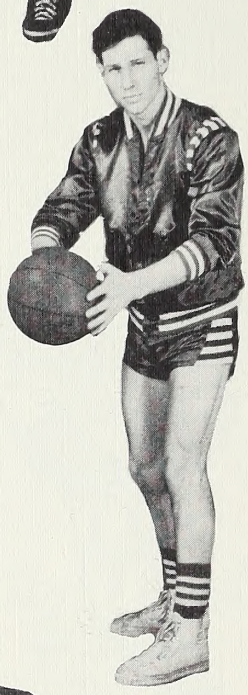

DON MATTHEWS

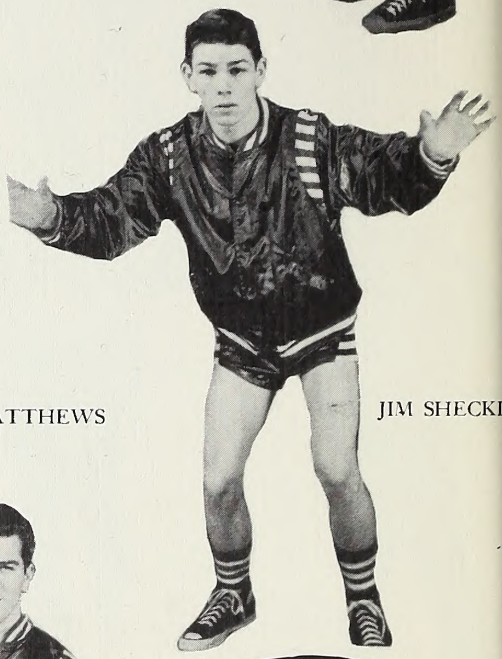

JIM SHECKLE

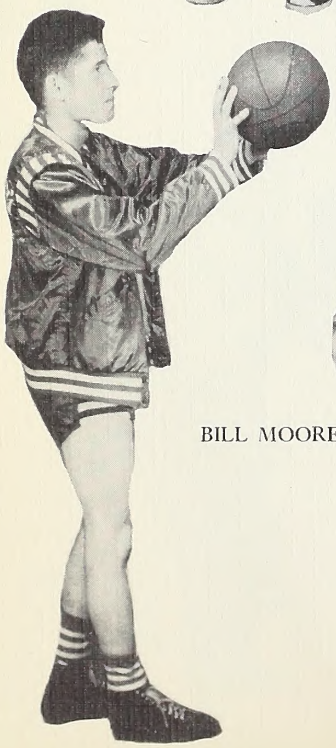

BILL MOORE

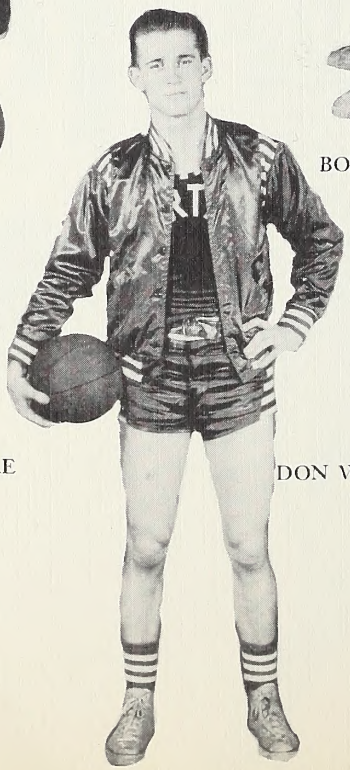

BOB REICH

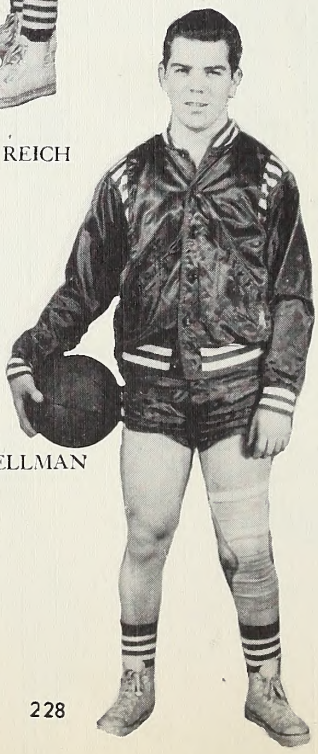

DON WELLMAN

Kneeling: D. Durick, D. Wellman, P. Bower, D. Matthews. *Standing:* E. Nunnery, E. Taylor, J. Sheckler, L. Sheckler, W. Moore.

Spartan Basketball

They lost, but they never quit. The 1951 "Spartans" had lots of spirit in every game. Don Wellman, their coach, was successful in his endeavors to mold a team which provided pressing competition.

Kneeling: T. Pauley, D. Golliher, R. Walsh, C. Ward, B. Knuth. *Standing:* L. Slagg, D. Craig, L. Gibson, D. Cheesman, J. Nash, W. Cummings, G. Rose.

Trojan Basketball

The Trojans came out second best in their attempt to cop the basketball honors for this year. Although fortune turned up her nose at them, they were in there battling until the buzzer. Dallas Cheesman coached them very competently.

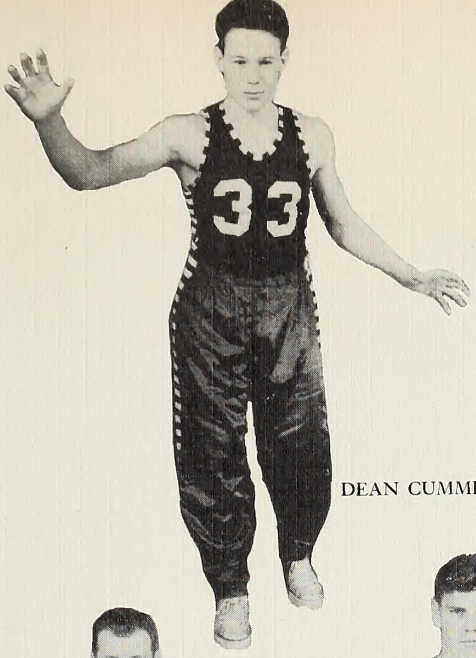

DEAN CUMMINGS

DAVE CRAIG

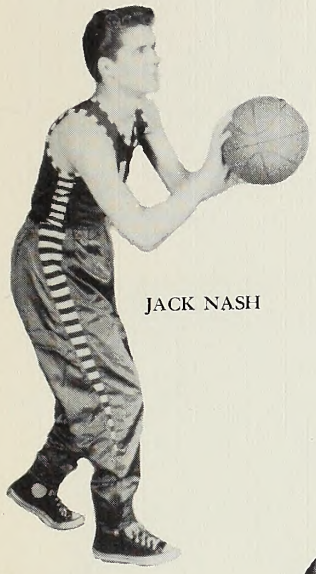

JACK NASH

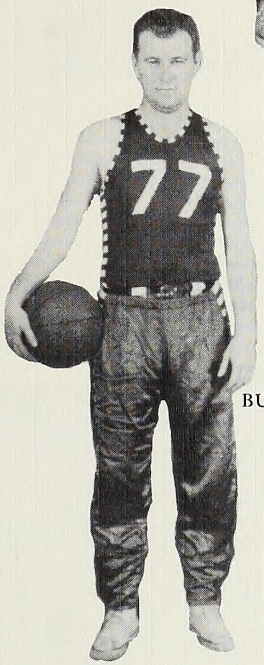

BUTCH WARD

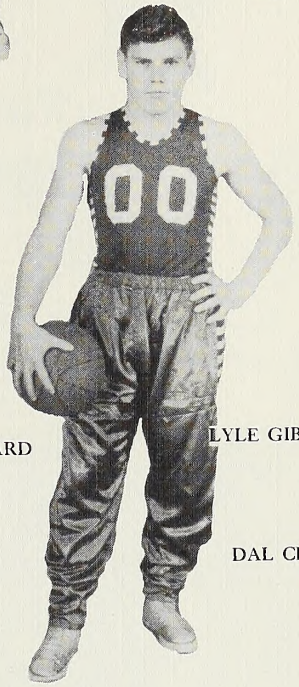

LYLE GIBSON

DAL CHEESMAN

GEORGE ROSE

BOB KNUTH

DON GOLLIHER

TOM PAULEY

Coached by Marty Quanstrom and Laura Hiatt, the Indian girls had rather tough luck this season. Because of the loss of most of their old players, the Indians had to start at the bottom and work their way up. Arlene Pearson, Rae Nell Payne and Bessie Roat really helped spark their team to their victories. The games, as a whole, were far better than last year, and with most of the girls returning, the picture looks very bright for next year.

Indian Basketball

First row: L. Hughes. *Second row:* L. Hiatt, R. Payne, B. Roat. *Third row:* M. Hough, G. Sledd, A. Else.

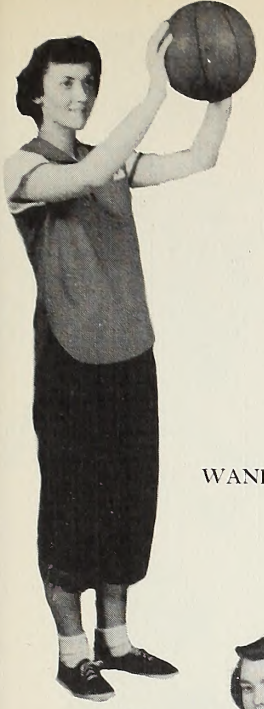

WANDA TERRY

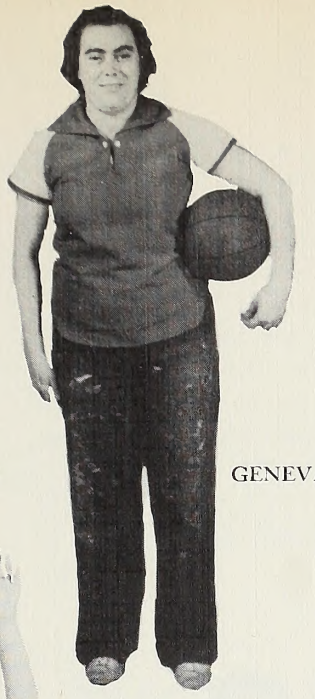

GENEVA SLEDD

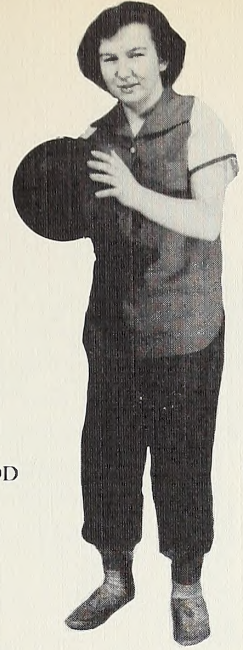

LAURA HIATT

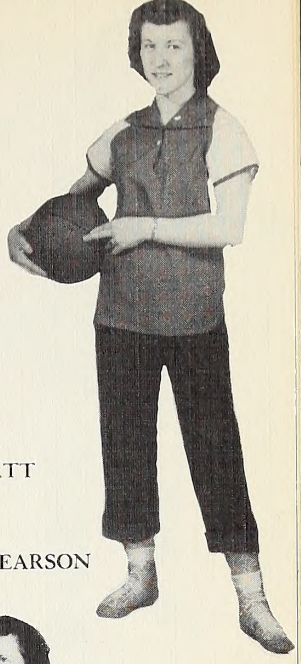

ARLENE PEARSON

MARVEL HOUGH

MARY MITCHELL

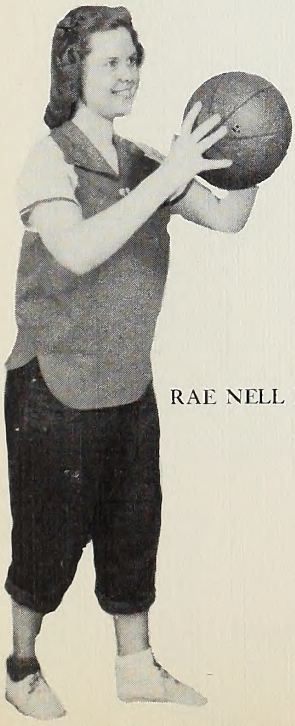

RAE NELL PAYNE

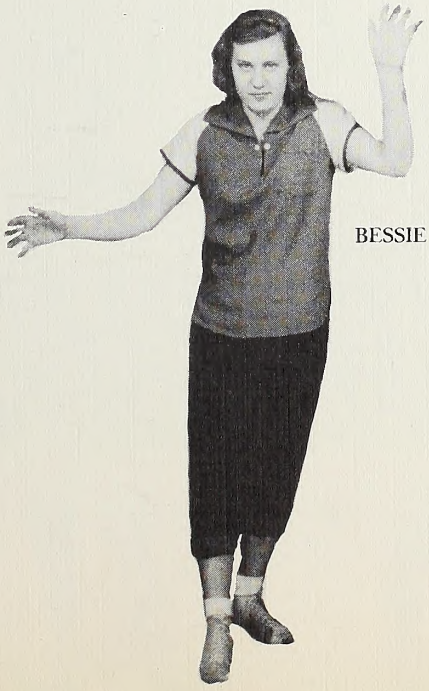

BESSIE ROAT

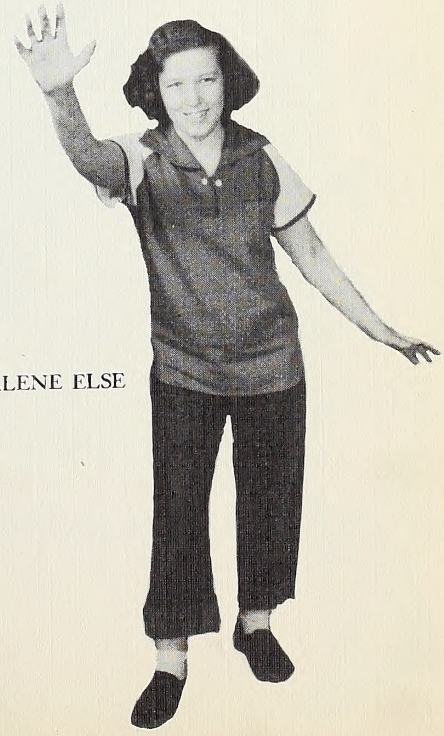

ARLENE ELSE

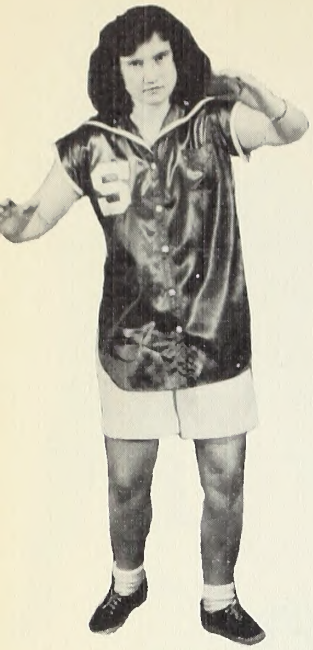

MARY McLAUGHLIN

DONNA HAY

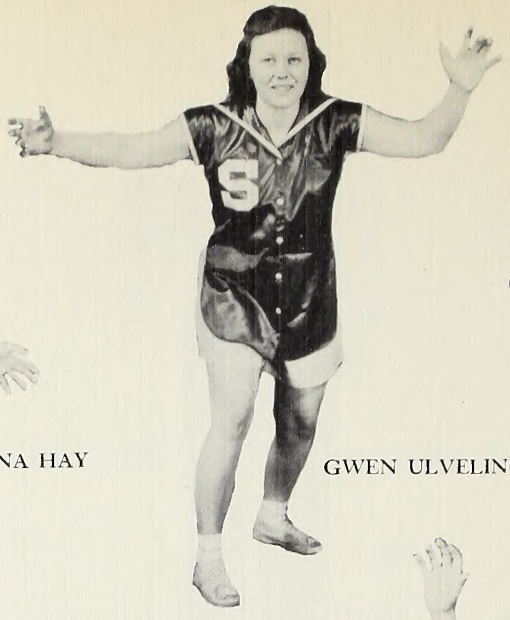

GWEN ULVELING

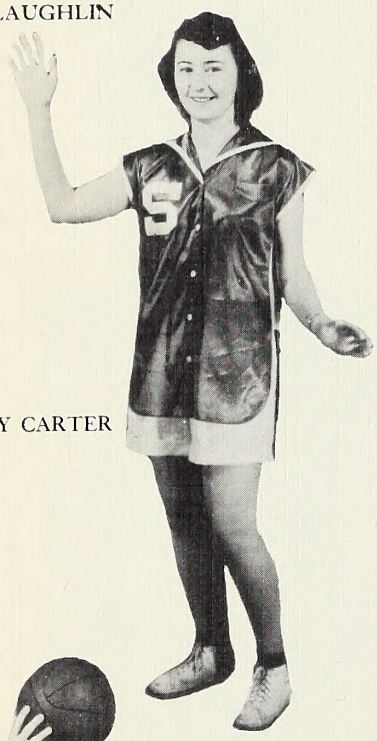

BEVERLY CARTER

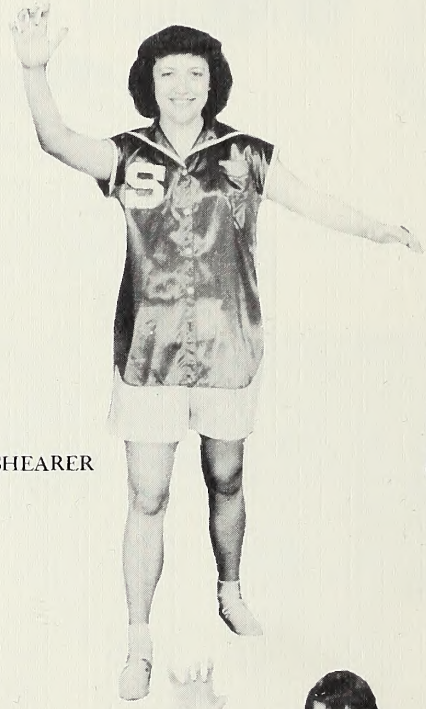

BERNICE SHEARER

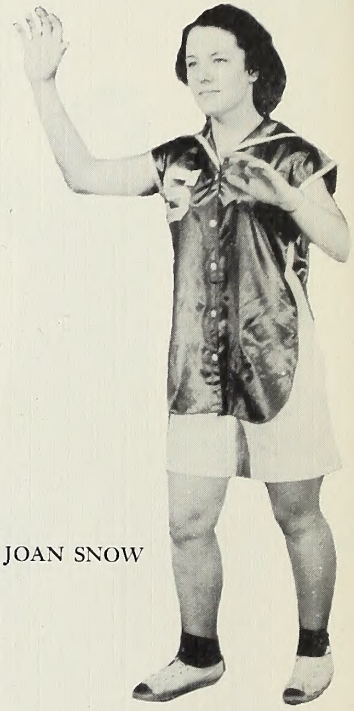

JOAN SNOW

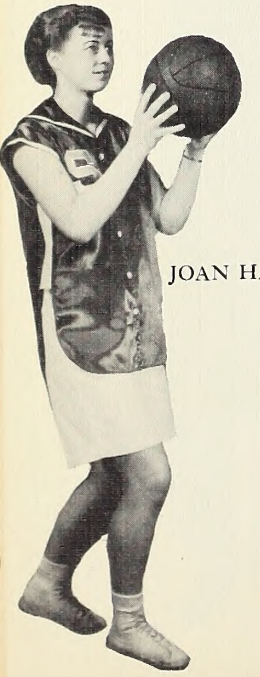

JOAN HARSHMAN

JACKIE SPENCER

MARILYN STARR

VERA HENDRICKER

The softball equipment had hardly been put away when the enthusiastic Spartan girls began preparing for the major sport—basketball. With six experienced players and six new freshmen, packed full of vim, vigor and vitality the Spartans had a successful basketball season. Coming out in first place, without a defeat, the Spartans hold the banner of CHAMPIONS! Because of the faithful recruits that turned out, the team was never in want of good substitutes. Good sportsmanship and a will to win were the outstanding characteristics of the team.

Spartan Basketball

Kneeling: V. Hendricker, J. Harshman, B. Shearer, B. Carter. *Standing:* D. Hay, G. Ulveling, J. Spencer, M. Starr, M. McLaughlin, J. Snow.

Trojan Basketball

Led by Virginia Ritthaler, doughty guard, whose experience stabilized a team of new players, the Trojans came in second place. The return of Wilma Ostrander proved to be a boon to the team. The fast breaking of Rita Billman and Edna Drake coupled with the expert guarding of Jody Carter, Margaret Smith and Lois Swanson gave the opposing teams heavy competition. Since Virginia Ritthaler is the only one to graduate, the team next year will be well prepared.

Kneeling: J. Carter, W. Ostrander, D. Gilbert. *Standing:* R. Billman, M. Smith, V. Ritthaler, L. Swanson.

LOIS SWANSON

MARGARET SMITH

VIRGINIA RITTHALER

DOROTHY GILBERTS

EDNA DRAKE

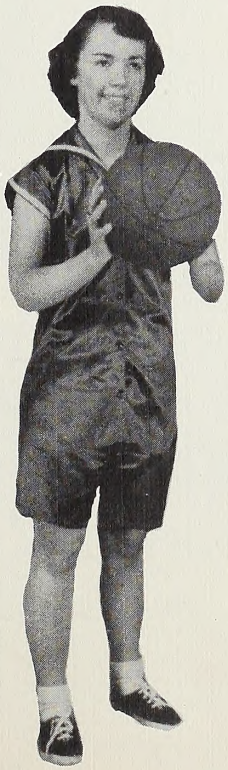

RITA BILLMAN

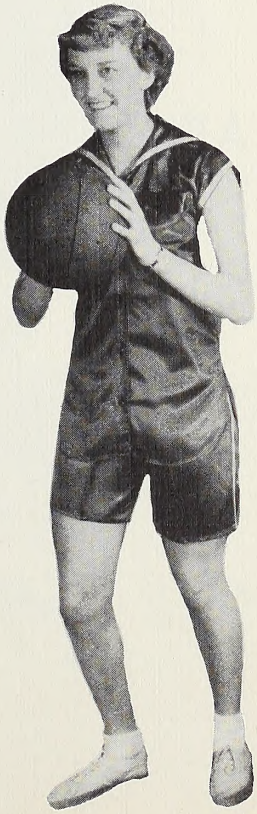

JODY CARTER

Basketball All-Stars

Top

Clockwise

LEE McMURRIN

TOM CLENDENEN

DON WELLMAN

CHUCK BEATTY

CHUCK McCULLOUGH

Bottom

Clockwise

BUTCH WARD

ENOC NUNNERY

LEWIS SHECKLER

DAL CHEESMAN

DON GOLLIHER

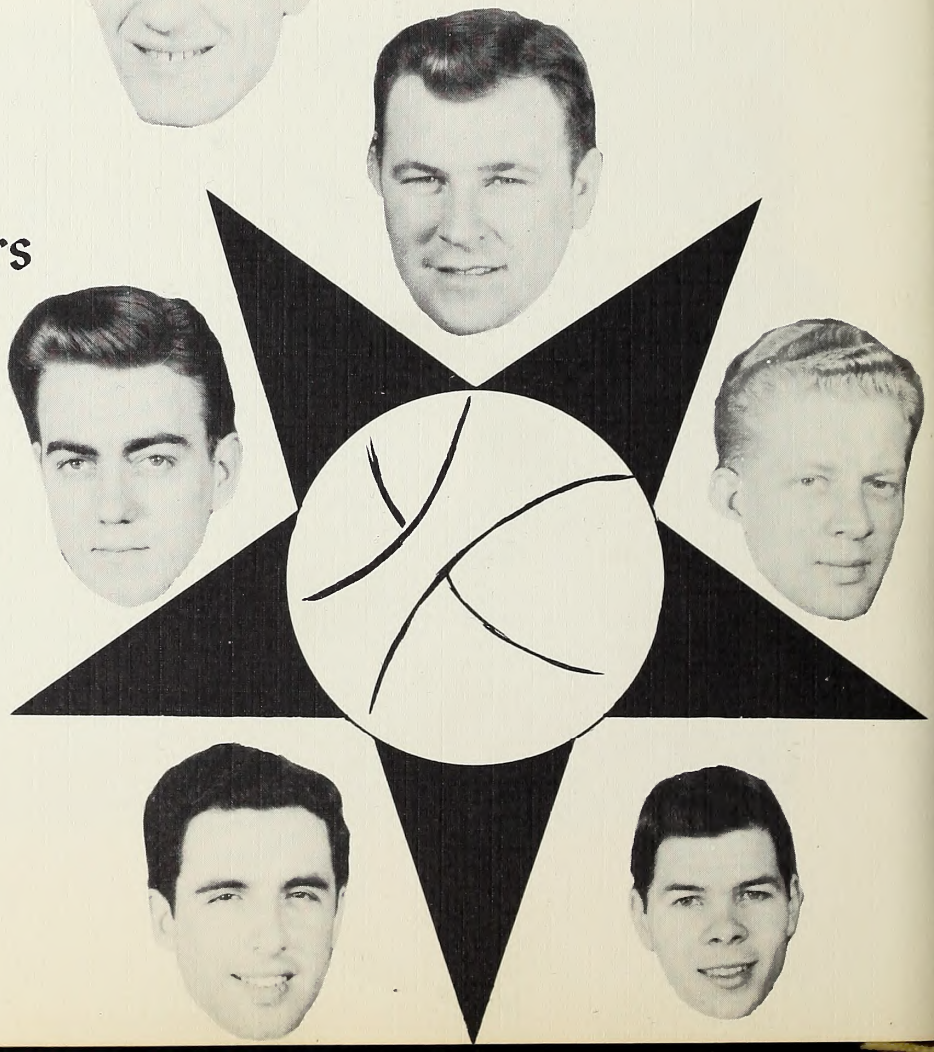

"O" Club

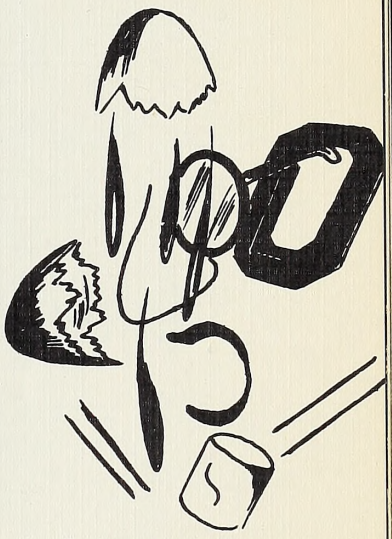

Initiation

Kneeling, first row: T. Wood, P. Grubb, R. Linder, P. Pusey, R. Erickson. *Second row:* L. Wright, G. Rose, C. Beatty, J. Thompson, L. McMurrin, D. Durick, D. Golliher. *Standing:* Professor I. Smith, J. Jones, Professor B. Woodruff.

Men's "O" Club

The "O" Club was founded in 1940 in order to increase interest, to exhibit athletic prowess and to foster Christian ideals in all sports on the campus.

Under the able leadership of Clarence (Butch) Ward, the club enjoyed initiation of the new members and a most successful Homecoming Tip-Off event. The final feature of the year was the annual "O" Club banquet.

CLARENCE WARD, President

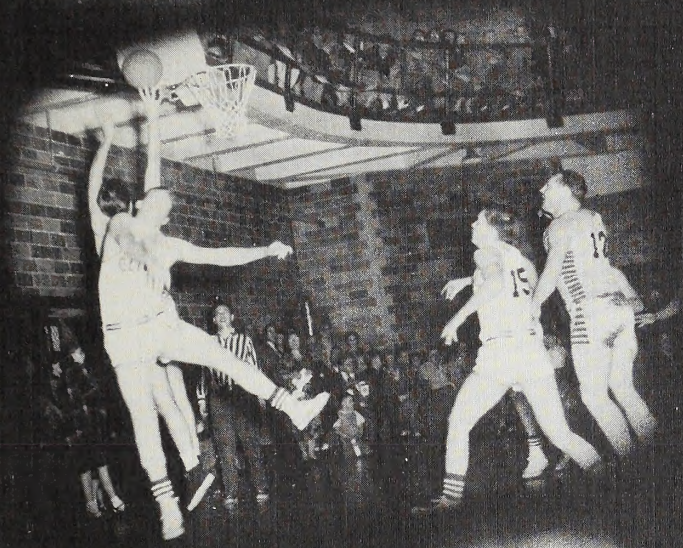

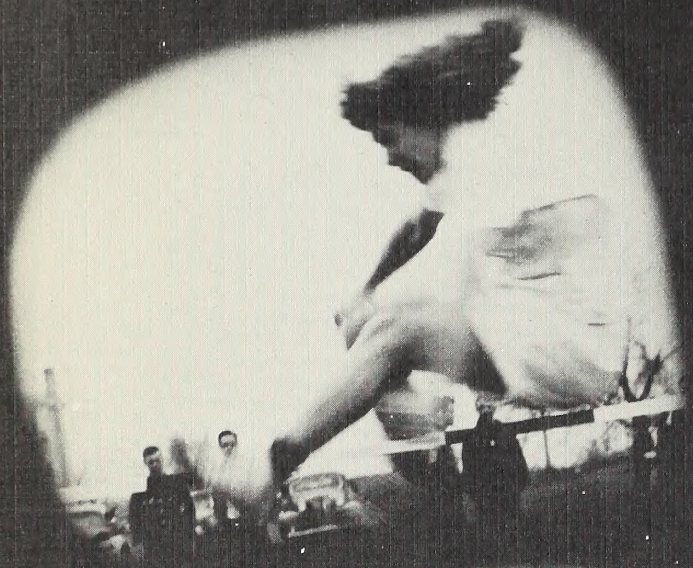

V. Ritthaler, J. Harshman, B. Shearer, M. Quanstrom, M. Coleman, Miss Hooper, J. Britton, G. Sledd, V. Hendricker, M. Smith.

Women's "O" Club

The Women's "O" Club, founded at the same time as the Men's "O" Club, serves to unify the women letter winners for a more extensive interest in athletics and for the promotion of worthwhile social events. The outstanding events of the year were the initiation of new members, the preliminary Tip-Off game and annual Spring banquet.

VIRGINIA RITTHALER, President

SPARTANS
P. Cole, J. Spencer, M. McLaughlin, E. Chapman.

INDIANS
A. Miller, M. Geeding, D. Moore, M. Shreve, P. Thomas.

TROJANS
J. Malone, M. Smith, D. McDowell.

Cheerleaders

SPARTANS
Standing: C. Olson, W. Davis, D. Durick, J. Petrie, D. Matthews, J. Shaffer, W. Watson. *Kneeling:* James Scheckler.

INDIANS
Standing: T. Baxter, C. Baker, F. Fitzgerrel, F. Crummer, R. Ayer, P. White, C. McCullough, Coach. *Kneeling:* T. Sexton E. Seitz, R. Neiderhiser, G. Reichert.

TROJANS
Standing: H. Powers, D. Williamson, R. Knuth, G. Rose, Coach; L. Oberlander, G. Boyce, C. Garvin. *Kneeling:* V. Doner.

B and C Teams

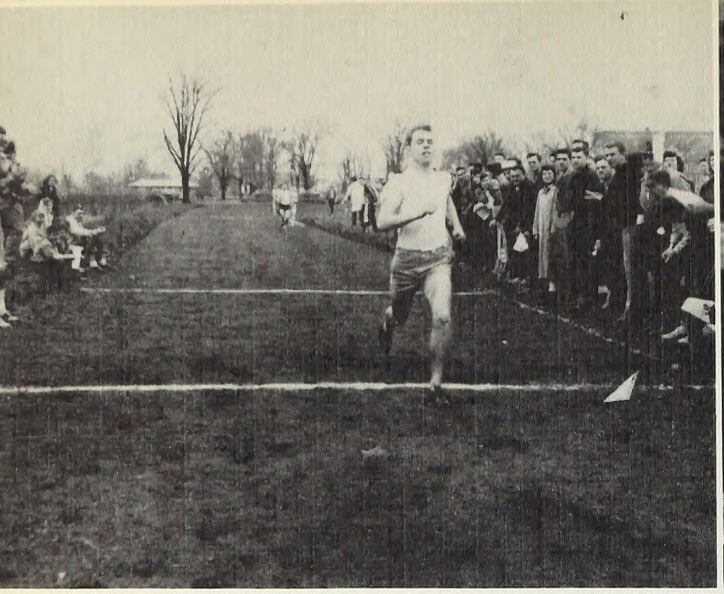

Track and Field Events

WOMEN'S EVENTS

EVENT	TIME	DISTANCE	FIRST PLACE	SECOND PLACE	THIRD PLACE
50 yd. dash	7.1		Harshman S.	Carter T.	Johnson I.
100 yd. dash	13.4		Harshman S.	Johnson I.	Carter T.
440 yd. dash	1:05.2		Spartans	Trojans	Indians
Shot Put		*22′6½″	Sledd I.	Evans S.	Verner S.
Running high jump		4′2″	M. Johnson I.	L. Johnson I.	Hendricker S., Evans S., Verner S.
Standing broad jump		7′½″	Harshman S.	Verner S.	L. Johnson I.
Running broad jump		13′8½″	Harshman S.	Verner S.	L. Johnson I.
Standing high jump		3′4″	Harshman S.	Hendricker S.	Richardson I.

*new record

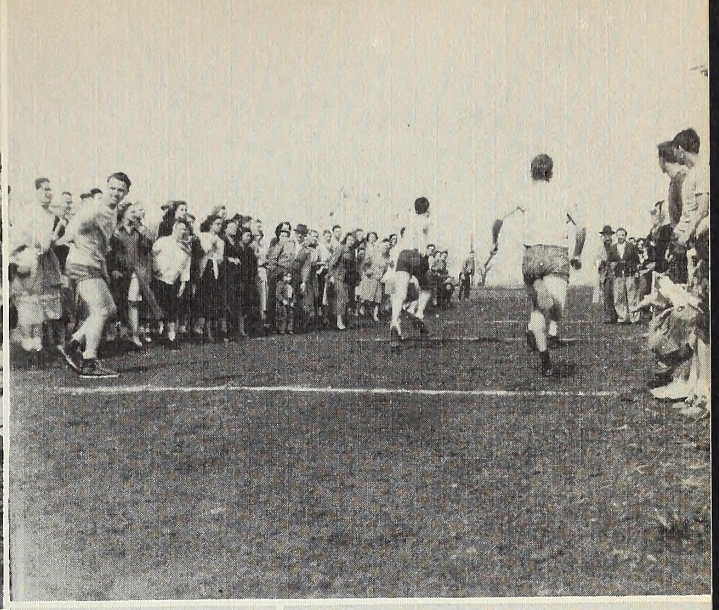

MEN'S EVENTS

EVENT	TIME	DISTANCE	FIRST PLACE	SECOND PLACE	THIRD PLACE
Mile run	5:25.8		Perry S.	White I.	Silvers I.
880 yd. run	2:13.5		Perry S.	White I.	Gibson T.
440 yd. run	56.6		Linder I.	O'Bannon I.	Rice T.
220 yd. dash	25.		Matthews I.	Laymon T.	Chapman T.
100 yd. dash	10.8		Chapman T.	Laymon T.	Erickson I.
Mile relay	4:01		Indians	Trojans	Spartans
Running high jump		5'2"	Donaldson T.	Beatty. I., Linders I., Silvers I.	
Running broad jump		19'	Donaldson T.	Laymon T.	Matthews I.
Standing high jump		4'8"	L. McMurrin T.	Burris S.	
Standing broad jump		8'9½"	Donaldson T.	Linder I.	Matthews I.
Shot Put		43'	Bailey S.	Gibson T.	Durick S.
Discus		*121'8"	Bailey S.	Laymon T.	Erickson I.
Javelin		143'	Bailey S.	Erickson I.	Laymon T.
Pole Vault		8'9"	Keller S.	Durick S., Alderson I.	Gibson T.

*new record

Student Roster

MARY LLOYD MITTEN

I'm the Aurora Kid of Fifty-one,
Look me over and have some fun;
Happy memories I bring to you,
Recalling friends – both old and new!

Adler, George Wesley, R.R. No. 3, Grand Ledge, Mich.
Adzima, Glenn Andrew, 2620 W. 20th St., Racine, Wis.
Aeschbocker, Jesse Edward, R.R. No. 1, North Vernon, Ind.
Ahlemann, Francis Raymond, Oakland City, Ind.
Albert, Margaret, 1518 Gardendale Ave., Fort Wayne, Ind., 82.
Albertson, Ralph T., 529 Flint St., High Point, N.C., 65.
Alderson, Richard D., 478 Lombard St., Galesburg, Ill., 104.
Allen, Carl R., 215 East St., St. Louis, Mich., 86.
Allen, Clifford, 1533 Garden St., Titusville, Fla., 123.
Allen, Madonna B., R.R. No. 2, Freeland, Mich., 126.
Allen, Marjorie Mae, R.R. No. 2, Circleville, Ohio, 127.
Allen, Norma Irene, R.R. No. 1, Wheeler, Mich., 114.
Allen, Pearl, 295 S. Blaine St., Bradley, Ill.
Allison, Frank, 507 Jewell St., Danville, Ill., 69.
Ambrosio, Josephine, Wilmington, Ill., 75.
Amore, Raymond E., 303 Hill St., St. Roscoe, Ohio, 93.
Anderson, Doris I., Norris City, Ill., 116.
Anderson, Loren C., Olivet College, Kankakee, Ill., 64.
Anderson, Miriam Lucille, 412 S. 8th St., Chesterton, Ind., 61.
Angles, Audrey J., 107 S. County Line St., Fostoria, Ohio, 126.
Anthony, Marilyn L., 675 S. Harris Ave., Columbus, Ohio, 110.
Archer, Bernard M., 280 Homer, Kalamazoo, Mich., 87.
Ardrey, Velma C., Center Missouri.
Arledge, L. Joy, 703 E. N. Ave., Olney, Ill., 94.
Armstrong, Gilbert C., 273 N. Main Ave., Bourbonnais, Ill., 82.
Armstrong, Norma J., 26 Franklin, Grand Haven, Mich., 65.
Armstrong, Ramona A., 35 S. Convent Av., Bourbonnais, Ill., 106.
Arthur, Bernard E., Worthington, Ind., 113.
Austin, Faith A., 428 High St., Winchester, Ind., 74.
Axtell, Catherine, 324 West Main, Cardington, Ohio.
Axtell, Lefa Laree, 324 West Main, Cardington, Ohio, 73.
Axtell, Ronald F., 324 West Main, Cardington, Ohio, 98.
Ayer, Robert S., 8018 Dante Ave., Chicago, Ill., 89.

B

Bachman, Charles R., 676 S. Elm Ave., Kankakee, Ill.
Bagby, Cecil Loren, 371½ N. Center, Bradley, Ill.
Bailey, Betty Jane, R.R. No. 2, Hoopeston, Ill., 71.
Bailey, Earl Edward, 1868 Korbel Ave., Columbus, Ohio, 106.
Bailey, Lois, Kathleen, 1868 Korbel Ave., Columbus, Ohio, 94.
Baker, Carleton W., 5575 Nottingham, Detroit, Ill., 101.
Baldridge, Mary, 1120 E. Leafland, Decatur, Ill., 70.
Baldridge, Willis, 5396 Winchester Ave., Portsmouth, Ohio.
Ball, Donald, 4548 Edgewood Ave., Cincinnati, Ohio, 106
Baltz, John Wesley, 15 Olive Ave., Du Bois, Pa., 107.
Bambrough, Marjorie, 623 S. 8th St., Springfield, Ill., 88.
Barker, Carroll, 4319 S. Lafayette St., Ft. Wayne, Ind.
Barker, Gloria J., 4319 S. Lafayette, Ft. Wayne, Ind.
Barker, Loretta Marie, 1615 Summit St., Portsmouth, Ohio.
Barr, Kirsting O., R.R. No. 2, Iberia, Mo., 73.
Barr, Raymond C., 455 E. Locust, Kankakee, Ill., 123.
Barrick, Helen L., Ellisville, Ill., 99.
Barsalou, June E., 1780 E. Maple St., Kankakee, Ill., 105.
Basham, Willard D., 5917 Harding, Portsmouth, Ohio, 66.
Bauerle, Ruth E., 1128 W. Madison, Ottawa, Ill., 66.
Baum, Craig Duane, 111 Worden Ave., Nedrow, N. Y., 56.
Baxter, Noah Timothy, 532 Birch St., Vassar, Mich., 90.
Bayler, Leonard J., 813 N. 8th St., Springfield, Ill., 75.
Beard, Charles Lee, 22350 Park Dearborn, Mich., 105.

Beatty, Charles R., 214½ Main, Bourbonnais, Ill., 57.
Behr, Edward L., Caseville, Mich., 82.
Behr, Louis J., 196 Charlotte St., British Guiana.
Bell, Donald H., 9641 Prest Ave., Detroit Mich., 99.
Bell, Harold J., 9641 Prest Ave., Detroit, Mich., 115
Bell, Robert W., 302 E. Poplar, Robinson, Ill., 112.
Belt, Paul Raymond, R.R. No. 2, Caledonia, Ohio, 112.
Benham, Marilyn J., R.R. No. 3, Mason, Mich., 113.
Bennett, Betty Lou, 113 N. Adams, Bloomington, Ind., 103.
Bennett, Carroll L., 2772 Mott Ave., La Salle Park, Pontiac, Mich.
Bennett, Esther S., 607 Washington St., Coal Grove, Ohio, 73.
Bennett, Stanley, 2628 S. 9th St., Ironton, Ohio, 113.
Bentley, Westley Edward, 283 Abbott St., Springfield, Mass., 110.
Bergeron, Robert F., R.R. No. 1, Bourbonnais, Ill.
Beyer, Arlene I., Massbach, Ill., 74.
Biberstine, Richard D., 518 E. S. St., Bluffton, Ind., 88.
Biggers, Sarah J., R.R. No. 1, Shumway, Ill., 92.
Billman, Rita Marie, Ribrouns Run Road, Middletown, Ohio, 117.
Bills, Joy Arline, Hale, Michigan, 61.
Blackwell, Phyllis, Box 583, Melfort, Sask., Canada.
Blakley, Alma Fern, 1822 Main St., Vincennes, Ind., 83.
Bluhm, Dorothy J., 129 S. Harris Ave., Columbus, Ohio, 82.
Boggs, Shirley Ann, 1627 Collingwood, Detroit, Mich., 74.
Bohne, Wayne C., R.R. No. 1, Kankakee, Ill.
Bolender, Wanda L., R.R. No. 1, Chilo, Ohio, 79.
Booth, Mildred J., R.R. No. 2, Jasper, Ind., 100.
Borger, Myrtle M., 605 S. Ave., Chariton, Iowa.
Bos, Helen M., 15591 Crescentwood, E. Detroit, Mich., 110.
Boston, Hollis E., 1402 Park St., Keokuk, Iowa.
Boughan, Harriet, 8143 S. Maryland Ave., Chicago, Ill., 101.
Bovie, Iola, 441 S. Beaver St., Anne, Ill.
Bowden, Barbara A., 15429 Loomis Ave., Harvey, Ill., 71.
Bower, Paul Arthur, 556 Oakdale, Toledo, Ohio
Bowers, Max Ernest, Minersville, Ohio.
Bowes, Marjorie J., 1004 W. Main, Ottawa, Ill., 82.
Bowling, Joann M., 218 West Adams St., St. Clinton, Ill., 112.
Bowlyou, Ermil Le Roy, Lomox, Ill., 123.
Bowman, Elmer A., 940 Gregg, Kankakee, Ill.
Boyce, Gerald W., 11711 Davis St., Grand Blanc, Mich., 126.
Boyce, Loraine, 11711 Davis St., Grand Blanc, Mich., 110.
Boynton, Naomi J., 3402 15½ Ave., Rock Island, Ill.
Boynton, Richard C., 3402 15½ Ave., Rock Island, Ill., 56.
Brady, Curtis K., 1910 Elm Avenue, Norwood, Ohio, 92.
Brenneman, Paul K., R.R. No. 6, Iowa City, Iowa, 98.
Brewer, Alice A., 623 Sherman St., Oakland City, Ind., 114.
Brewer, Gladys, Olivet College, Kankakee, Ill., 123.
Brewer, Gertrude, 1203 Bensen Ave., Flint, Mich., 101.
Brewer, Oscar D., Barks St., Bourbonnais, Ill., 123.
Bridwell, Helen, 622 E. 4th Ave., Columbus, Ohio.
Brieden, Edwin J., 5711 Calumet Ave., Hammond, Ind., 113
Bright, Madonna, 2128 Fletcher, Anderson, Ind., 71.
Bright, Merle M., 2128 Fletcher, Anderson, Ind., 71.
Brillhart, James E., R.R. No. 1, Trinway, Ohio, 85.
Britton, Jewell Anne, Mt. Zion, Ill., 89.
Britton, Rosie M., 135 Summit Ave., Connersville, Ind., 64.
Brodien, Elmer E., Olivet College, Kankakee, Ill.
Brodien, Ray A., Olivet College, Kankakee, Ill., 88.
Brooks, Hugo Jr., 1035 Highland Ave., Dayton, Ohio, 115.
Brooks, Kennard C., R.R. No. 1, Nashville, Mich., 116.
Brown, Charles T., 55 East Main St., Chicago Heights, Ill., 116.
Brown, Opal F., 435 S. Yates, Kankakee, Ill.

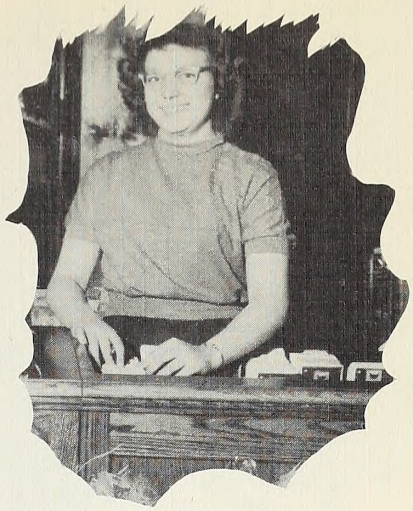

Bruch, Maynard L., 139 Louis, East Lansing, Mich., 117.
Brunson, Huldah E., 741 W. Seminary St., Charlotte, Mich., 123.
Brush, Leslie Dale, 381 Marion St., Mt. Gilead, Ohio, 67.
Bugbee, Bernard, Bourbonnais, Ill.
Bunte, Ronald T., R.R. No. 1, Kankakee, Ill., 112.
Burchfield, Riley E., 1714 Grand Ave., New Castle, Ind.
Burnett, Richard A., Olivet College, Kankakee, Ill., 110.
Burris, Donnis P., 306 3rd St., Roscoe, Ohio.
Burris, Maxine L., R.R. No. 1, Cambridge City, Ind., 126.

C

Campbell, Warren Alvin, 1551 6th Street, Portsmouth, Ohio.
Campbell, Warren, 1236 East Maple, Kankakee, Ill.
Canaday, Harold W., R.R. No. 2, Dana, Ind.
Canaday, Lillian, Cayuga, Ind.
Canen, Paul, 805 N. Sprunger St., Berne, Ind., 115.
Cannon, Robert, 1516 Glynn Court, Detroit, Mich., 69.
Carby, Frances Ruth, 150 W. 3rd St., Owensboro, Ky., 110.
Caringer, Charles G., 156 N. Main St., Bourbonnais, Ill.
Carlisle, James J., 201 N. Fourth Ave., Evansville, Ind., 107.
Carlson, Russell L., 8813 S. Honore St., Chicago, Ill., 84.
Carmitchel, Esther, 212 N. Elwood, Peoria, Ill., 104.
Carmitchel, Jack L., 1174 E. Main St., Galesburg, Ill., 102.
Carpenter, Donald Dean, 3521 South. Circle, So. Bend, Ind., 118.
Carroll, Barbara L., 12332 Griggs, Detroit, Mich., 112.
Carter, Beverly J., 20258 Gouldburn, Detroit, Mich., 111.
Carter, Joanne E., 103 N. 8th St., Decatur, Ind., 103.
Caryer, James L., 84 Revard, Bourbonnais, Ill., 123.
Cash, Minnie C., 479 Curtis Ave., Kankakee, Ill.
Ceralde, Manuel, P.O. Box 437, Castreville, Calif., 114.
Champion, Chauncey, Bond Rd., R. No. 1, Onondaga, Mich., 99.
Chapman, Esther J., 403 Pearl St., Ottawa, Ill., 111.
Chapman, Laurel R., 403 Pearl St., Ottawa, Ill.
Chase, Ruth E., R.R. No. 2, Eau Claire, Wis., 65.
Cheesman, Betty J., 530 Brown, Winchester, Ind.
Cheesman, Dallas, 530 Brown, Winchester, Ind., 59.
Chenoweth, Thurman, 78 Revard St., Bourbonnais, Ill., 110.
Chivington, Betty, 420 W. Harrison, Paulding, Ohio, 62.
Christoffersen, Thomas, R.R. No. 1, Ludington, Mich., 106.
Christopher, Irene A., 517 S. Daugherty, Bluffton, Ind., 127.
Clack, Martha R., 3255 Dixie Hwy., Pontiac, Mich., 114.
Clay, Kenneth, 405 S. Wayne, Van Wert, Ohio, 84.
Cleary, Aletha, Ashkum, Ill.
Clendenen, Thomas N., 136½ Main St., Bourbonnais, Ill., 61.
Clester, Joan, 1825 S. 7th St., Ironton, Ohio, 62.
Clipson, Paul J., 980 S. 6th Ave., Kankakee, Ill.
Coburn, Willis G., 2914 S. 9th St., Ironton, Ohio, 115.
Coda, Bernard A., 1812 S. Station, Kankakee, Ill.
Coil, Shirley J., 3721 L. W. E., Mishawaka, Ind., 94.
Cole, Phyllis J., 3441 Evanston, Cincinnati, Ohio, 110.
Coleman, Frank, 2028 N. 13½th, Terre Haute, Ind., 92.
Coleman, Martha J., 310 W. Wood, Flint, Mich., 104.
Coleman, Paul, 310 W. Wood, Flint, Mich., 93.
Collins, Robert, R.R. No. 3, Pataskalo, Ohio, 112.
Collins, Samuel J., Box 93, Star City, W. Virginia, 99.
Colwell, Miriam E., 2411 Upland Pl., Cincinnati, Ohio, 91
Coolidge, Ardee B. 214½ N. Main St., Bourbonnais, Ill., 59.
Coolidge, Calvin H., R.F.D., Wisconsin Dells, Wis., 87.
Coolidge, M. Faith, 214½ N. Main St., Bourbonnais, Ill., 71.
Cooper, Oral R., 371 N. Center, Bradley, Ill., 99.
Cordial, Dewey E., 475 N. Blaine, Bradley, Ill., 84.

Cornett, Eldon N., 67 Bernard St., Bourbonnais, Ill., 65.
Cotner, Marilyn I., 1961 Concord, Columbus, Ohio, 117.
Counsil, Emra M., 203 20th St., Mason City, Ia., 73.
Counsil, Malcolm, 1503 Hubbard, Plymouth, Mich.
Covell, Helen, 4431 Sunnyside, Brookfield, Ill., 112.
Cox, Ervin, 343 E. Jefferson, El Paso, Ill., 113.
Cox, H. Booth, Bradley, Ill., 122.
Craig, Bessie, 324 N. Forest, Bradley, Ill.
Craig, David, 324 N. Forest, Bradley, Ill., 102.
Craig, Laura E., 202 E. Ripa, St. Louis, Mo., 100.
Craig, Robert D., 202 E. Ripa, St. Louis, Mo., 111.
Craig, Robert M., 324 N. Forest, Bradley, Ill.
Crame, David G., Colon, Mich.
Cranmer, Roy C., 200 Walnut, Roxana, Ill., 77.
Cremer, Edwin S., 410 N. Industrial, Kankakee, Ill.
Crites, Leonard, 224 N. Forrest, Bradley, Ill.
Crook, Roberta S., Olivet, Ill., 114.
Crouch, William M., 636 N. Forest, Wood River, Ill.
Crummer, Ernest R., 362 S. Fulton, Bradley, Ill., 114.
Culbertson, Violet I., 267 S. Chicago, South Chicago, Ill.
Cummings, Marilyn J., R.R. No. 1, Waynesfield, Ohio, 94.
Cummings, Walter D., R.R. No. 1, Waynesfield, Ohio, 113.
Cunningham, Dwight A., 109 Reed Rd., Westport, Mass.
Curl, Doris L., 52 Main St., Bourbonnais, Ill., 85.
Curl, Harold T., 52 Main St., Bourbonnais, Ill., 87.
Curl, Russell A., 1252 N. Schuyler, Kankakee, Ill.

D

Dace, Wilbur Dean R.R. No. 4, Salem, Ill., 107.
Dalton, Charles R., Albany, Ky., 123.
Dalziel, Argyle W., Braceville, Ill., 114.
Dankovick, Andrew, Box 528, Brownsville, Pa.
David, Royal Frank, R.R. No. 3, Mason, Mich., 67.
Davis, Audrey G., 936 Second Ave., Gallipolis, Ohio, 94.
Davis, Harriette I., 2363 Indianola Ave., Columbus, Ohio.
Davis, Walter J., 6102 Ingleside, Chicago 37, Ill., 91.
Deaton, Max L., 211 S. Race St., Springfield, Ohio, 116.
DeBruler, Vera V., R.R. No. 1, Griffith, Ind., 105.
Deck, H. Lee, 40 Convent St., Bourbonnais, Ill., 87.
Denlinger Jr., George, Box 333, Brookville, Ohio, 113.
Dennis, John W., Camby, Ind., 88.
Diefenbach, Florence Rose, Bonfield, Ill.
Dillman, Hazel, 1456 W. Station, Kankakee, Ill.
Dimbath, Carol L., 1122 Demphle Ave., Dayton 10, Ohio, 117.
Dines, Dorothy A., 405 W. Church, Lynn, Ind., 115.
Dittmer, John A., Norris City, Ill., 86.
Doerle, Howard W., 7541 Jerome Ave., Maplewood, Mo., 91.
Doerner, Wilma W., 455 E. Locust St., Kankakee, Ill.
Dollar, Ruby J., R.R. No. 1, Box 9, Noblesville, Ind., 115.
Doner, Victor L., Lewisburg, Ohio, 107.
Donigan, Donald, 57 Mechanic St., Pontiac, Mich., 115.
Doss, Donald E., 451 S. Rosewood, Kankakee, Ill.
Drake, Edna M., R.R. No. 3, Xenia, Ohio, 105.
Drake, Marvin F., R.R. No. 2, Bourbonnais, Ill.
Dravenstatt, Delmar R., 531 N. Fairview, Lansing, Mich., 86.
Dubois, Susie, R.R. No. 2, Kankakee, Ill.
Dudley, Dorothy A., 1163 20th Ave., Columbus, Ohio.
Duffie, Murrell L., 148 N. Forrest, Bradley, Ill., 58.
Dunn, Robert E., 327 W. Crawford, VanWert, Ohio.
Durick, Donald E., 2700 3rd Ave., Council Bluffs, Iowa, 101.

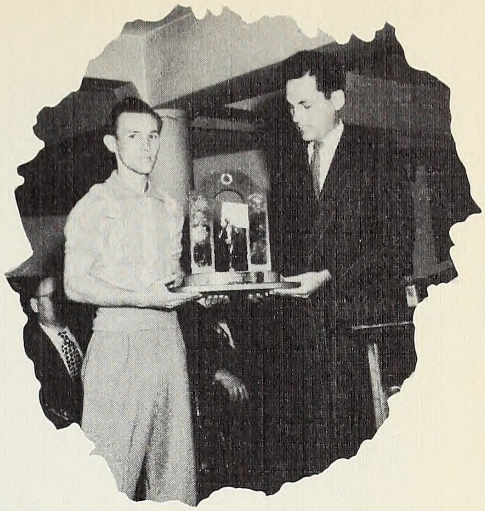

E

Eagle, Glenn W., 251 Green St., Royersford, Pa., 59.
Edgar, Jean, 626 Hall Ave., Dayton 4, Ohio, 104.
Edmonds, Clare, Otter Lake, Mich., 107.
Edwards, Bobbie, 317 S. Broadway, Seymour, Ind., 69.
Edwards, Richard, R.R. No. 1, Ridgeville, Ind., 101.
Eggen, Helen, 514 N. Ash, Momence, Ill.
Eichenberger, Edward, Olivet College, Kankakee, Ill., 72.
Eigsti, Philip, 1331 N. Burlington, Hastings, Neb., 110.
Eigsti, Willard 1331 N. Burlington, Hastings, Neb., 112.
Ellwanger, Dorothy, 1864 Sunnybrook Dr., Cincinnati, Ohio.
Ellwanger, Jeannette F., 1864 Sunnybrook Dr., Cincinnati, Ohio.
Else, Arlene, R.R. No. 1, Fremont, Iowa, 112.
Else, Lawrence, R.R. No. 1, Fremont, Iowa, 115.
Elwood, David, 1714 Grand Ave., New Castle, Ind., 112.
Emery, Jean, LeCompton, Kansas.
Ends, Anton, 907 E. National, Brazil, Ind., 73.
Engle, Janice, 1001 S. "C" St., Richmond, Ind., 70.
Enoch, Ruth, 565 S. Pine, Janesville, Wis., 60.
Erich, Dorothy, 4300 Ashland, Norwood, Ohio, 90.
Erickson, Wally, 3728 Grand Blvd., East Chicago, Ind., 56.
Evans, Arthur, Olivet College, Kankakee, Ill., 114.

F

Farris, James, 335 S. Blaine Ave., Bradley, Ill., 60.
Fearn, Daniel, 5302 Holcomb, Detroit, Mich.
Featherston, Elda, 5939 Park, Indianapolis, Ind.
Featherston, Ronald, 5939 Park, Indianapolis, Ind., 61.
Ferguson, Erle, Oliver, British Columbia, Canada.
Fernandez, Aida, Pamplona 19, Havana, Cuba, 95.
Fernandez, Ricardo, Pamplona 19, Havana, Cuba, 107.
Ferrier, Russell, R.R. No. 1, North Branch, Mich.
Fickle, Harold, 1105 S. 15th, Mt. Vernon, Ill., 92.
Fidler, Richard, 1417 Quincy, Racine, Wis., 59.
Fiedler, Mark, R.R. No. 1, Charlevoix, Mich.
Finley, Miles, Olivet College, Kankakee, Ill., 86.
Fitzgerrel, Frank, 620 Adams, Ottawa, Ill., 112.
Flatt, Bernard, Peotone, Ill., 104.
Fleck, John, R.R. No. 1, Enfield, Ill., 103.
Fleck, Louis, R.R. No. 1, Enfield, Ill.
Flemming, Roger, 569 Sioux, Winona, Minn., 86.
Fleshman, Harold, Manteno, Ill., 105.
Fooshee, Robert, 322 W. 22 St., Jacksonville, Fla., 70.
Foreman, Glory, care Pete Allen, Wataga, Ill., 116.
Forinash, Laura, Bethel Rd., Columbus, Ohio, 83.
Foster, Alfred D., Olivet College, Bourbonnais, Ill., 60.
Fowler, Carolyn, 212 Burbank, Indianapolis, Ind.
Fowler, George G., 924 S. Reddick St., Mishawaka, Ind., 118.
Fowler, E. Jack, 212 Burbank, Indianapolis, Ind., 57.
Frakes, Walter, Rockport, Ind., 113.
Frazer, Thelma E., 953 E. Willow, Kankakee, Ill.
Frederick, Joanne, 214 S. Williams, Newark, Ohio, 113.
Freeman, Gladys, 610 4th Ave. E., Oskaloosa, Iowa, 93.
Frerichs, Duane, R.R. No. 2, Kankakee, Ill.
Frosland, Donald, 2306 Orchard, Racine, Wis.
Fruehling, Harry, Cooper Farm, Bourbonnais, Ill., 66.
Fry, Clarence, 19 Bernard St., Bourbonnais, Ill., 110.
Fuller, E. Joyce, 8252 Drexel Ave., Chicago, Ill., 114.
Furney, Beatrice, 524 Phelps Ave., Kalamazoo, Mich., 111.

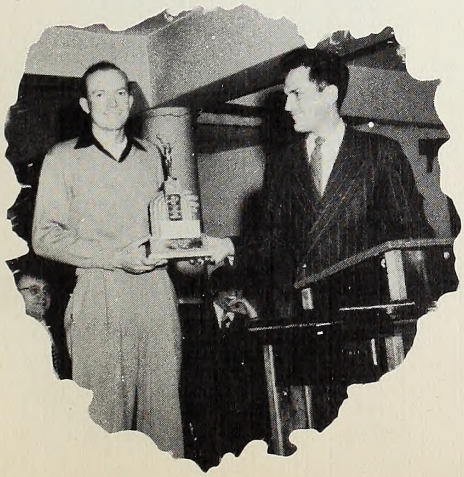

G

Gage, Philip Eugene, 2232 Nolan Drive, Flint, Mich., 113.
Gallup, Edward Jerome, 198 E. Blvd. South, Pontiac, Mich., 83.
Gallup, Mary Lou, 198 E. Blvd. South, Pontiac, Mich., 100.
Gardner, Donald L., La Croft, East Liverpool, Ohio.
Gardner, Gayl G., 3914 70th St., Des Moines, Iowa, 88.
Gardner, Sharon, Olivet College, Kankakee, Ill., 127.
Garrison, Evelyn M., R.R. No. 7, Hillsboro, Ohio.
Garver, Albert, Killbuck, Ohio, 91.
Garvin, Curry Theodore, 2053 Whitmore St., Flint, Mich., 93.
Gates, Charles W., 90½ Marseilles, Bourbonnais, Ill., 85.
Gates, Roma Joanne, 90½ Marseilles, Bourbonnais, Ill., 85.
Gee, James, 104 Lafayette St., Pontiac, Mich., 89.
Geeding, Harold Lee, 15220 Loomis, Harvey, Ill.
Geeding, Marjorie Louise, 148 West 113th St., Chicago, Ill., 111.
Gennaro, Joseph Thomas, 4342 Tholozan, St. Louis, Mo., 112.
Gibson, Don Melvin, Box 115, Wheeling, Ill., 64.
Gibson, Lyle Milton, Box 115, Wheeling Ill., 62.
Giddings, Mary Louise, 415 S. Joliet St., Wilmington, Ill., 75.
Gieselman, Glen Leroy, R.R. No. 1, West Burlington, Iowa, 58.
Gilbert, Dorothy Marie, R.R. No. 2, Hillsdale, Mich., 102.
Gill, Bennard La Verne, 3412 Western Ave., Chicago Hts., Ill.
Gilmer, Elbert Leo, Box 45, Glenwood, Ill., 116.
Gilroy, Julian Merrick, 9410 So. Racine Ave., Chicago, Ill., 117.
Gnagey, Marilyn Kathryn, Manteno, Ill.
Goad, Sylvia, 456 S. Lincoln, Kankakee, Ill., 85.
Goble, Forrest Calvin, 5747 Erie Ave., Hammond, Ind., 64.
Goff, Juanita, Bix 198, Monee, Ill.
Goldenstein, James A., 1529 S. 6th Ave., Kankakee, Ill.
Goldsmith, Albert Leon, Vermilion, Ill., 114.
Golliher, Donald Reed, 224 So. 8th St., Murphysboro, Ill., 68.
Gonzales, Cleona Viola, 614 N. Kickapoo St., Lincoln, Ill.
Goodman, E. Lawrence, 1951 E. Oak St., Kankakee, Ill., 73.
Gotschall, Phyllis Mae, R.R. No. 1, Philo, Ohio, 84.
Gough, Edward W., 10 Bernard, Bourbonnais, Ill.
Gould, Arland Dewey, 44 Bradley St., Concord, N. H., 127.
Gould, Wilma, 3615 Manhatten, Maplewood, Mo.
Grable, Harold Ray, Box 57, Philo, Ohio.
Granger, Pierre P., Chebanse, Ill.
Greek, Carl Edwin, 405 So. Main, Winchester, Ind., 78.
Greek, Lou Catherine, R.R. No. 3, Winchester, Ind., 64.
Green, Delores Fay, 1536 California St., St. Louis, Mo.
Green, Doris Jean, 504 W. Columbia, Springfield, Ohio, 116.
Green, Oscar Gerald, 4254 Lemay, St. Louis, Mo., 92.
Greene, Harry Calvin, Lucerne Mines, Pa., 115
Greenlee, Florence Helen, R.R. No. 2, Humeston, Iowa, 68.
Grobe, Donald William, 700 N. Clay, Frankfurt, Ind.
Grubb, Paul Donald, 2310 South 4th St., Ironton, Ohio, 60.
Gullett, Lois, 209 N. Park St., Mt. Vernon, Ohio, 98.

H

Hahn, Lois E. Rose Hill, La., 59.
Hall, Olive, R.R. No. 2, Newcomerstown, Ohio, 116.
Hanann, Gilbert, Grant Park, Ill.
Hamblin, John M., 2044 Webster, Chicago, Ill., 110.
Hamblin, Merle E., R.R. No. 2, Cedar Springs, Mich.
Hamell, Joyce, 713 W. Franklin St., Taylorville, Ill., 105.
Hamilton, Edgar A., 632 Third Ave., Sidney, Ohio, 115.
Handschy, John R. A., 2228 Ave. F, Council Bluffs, Iowa, 56.
Hann, Herbert R., Olivet College, Kankakee, Ill., 110.
Hansin, Alvia, 201 E. Broadway, Viroqua, Wis.

Hanson, Thora, Bernard St., Baraboo, Wis.
Harker, Jack E., 602 Indiana St., Decatur, Ind., 106.
Harris, Clarence E., 109 W. First St., Tilton, Ill., 70.
Harrold, May Elizabeth, 802 Webster St., Clinton, Ill., 127.
Harshman, A. Joan, Elk Mound, Wis., 60.
Hartline, James M., 753 Ferguson Ave., Dayton, Ohio, 67.
Haselton, Charles E., Wilmington, New York, 85.
Haselton, Erma J., 706 Main St., Toronto, Ohio, 85.
Hatcher, Jean C., 1234 Lansdowne, Detroit, Mich., 117.
Hatfield, Glen J., R.R. No. 3, Wabash, Ind., 88.
Havener, Robert G., Olivet College, Kankakee, Ill.
Hawkins, Kenneth E., 110 Dunbar St., New Albany, Ind., 98.
Hawkins, Kenneth Thurman, R.R. No. 1, Berns, Ind.
Hawthorne, Frank G., Olivet College, Kankakee, Ill., 123.
Hay, Donna M., R.R. No. 3, Auburn, Ind., 110.
Hayes, Lucille M., St. Anne, Ill.
Hazzard, Charlotte F, Olivet College, Kankakee, Ill., 67.
Heep, Isabel M., 1319 W. Ardmore, Chicago, Ill.
Hegle, M. Edward, R.R. No. 4, Napoleon, Ohio, 76.
Heimburger, Joan M., 308 E. Letchworth, Rantoul, Ill., 127.
Helms, Carolyn E., 411 S. Meridian St., Winchester, Ind., 112.
Hemmingsen, George B., 403 Troy St., Dayton, Ohio, 112.
Hendley, Roy James, 106 Daniel, Sikeston, Mo., 89.
Hendricker, Vera J., R.R. No. 2, Arenzville, Ill., 98.
Henry, Edwin D., 1220 S. 12th St., Mt Vernon, Ill., 111.
Hess, David A., Olivet College, Kankakee, Ill.
Hess, Harold E., 9811 S. Ingleside, Chicago, Ill., 115.
Hiatt, Lora L., Bluford, Ill., 105.
Hieftje, James L., 2089 Addison, Muskegon, Mich., 78.
Hildreth, Barbara A., 4241 Oakridge Dr., Dayton, Ohio, 104.
Hills, Pearl V., 2820 S. Maple St., Sioux City, Ia., 103.
Hinshaw, Naomi R., Box 771, Elkin, North Carolina, 88.
Hitt, Glen, 1802 Woodlawn, Cape Girardeau, Mo., 92.
Hoch, Joseph Richard, R.R. No. 9, Huntington, Ind., 61.
Hodges, W. Talmage, 32 W. River St., Bourbonnais, Kankakee, Ill., 60.
Hogan, James A., 810 So. 6th Ave., Kankakee, Ill., 113.
Hogan, Wayne, L., 1406 N. Fairview, Decatur, Ill., 112.
Hohner, Harold R., 1109 Valley, Hannibal, Mo.
Holderfield, H. Rex, 375 Walnut, Manteno, Ill.
Hole, Joan L., Reid Road, Swartz Creek, Mich., 102.
Holland, Darrell W., 943 Hanna Drive, Charleston, W. Va., 113.
Holland, Eunice Darlene, 631 R. Central, Gilman, Ill., 84.
Holmes, Harold M., 515 Woodland Ave., Willard, Ohio, 87.
Holmes, Nellie J., Olivet College, Kankakee, Ill.
Holstein, David C., Ethel, West Virginia, 112.
Holstein, Geneva, 248 Avalon St., Cincinnati, Ohio
Holstein, John T., Ethel, West Virginia.
Hopkins, Harlow E., 4026 Blackington, Flint, Mich., 106.
Horner, Marilyn R., R.R. No. 1, Racine, Wis., 111.
Hoskins, Paul L., 48 Rivard St., Bourbonnais, Ill.
Hottinger, James A., 444 N. Blaine, Bradley, Ill.
Hotz, Barbara Ann, State Bettsville, Ohio, 116.
Hough, Marvel E., 131 Launview Ave., Springfield, Ohio, 111.
Howard, Constance Viola, Olivet, Ill., 110.
Howard, Henry G., 238 Troy St., Dayton, Ohio.
Howell, Kenneth E., 320 E. 6th St., Manchester, Ohio, 111.
Howerter, Betty Joan, Ellisville, Ill., 116.
Howk, Lowell J., R.R. No. 2, Ottumwa, Iowa, 123.
Hubbard, Geneva R., Kingston, Mich.
Hughes, Gilbert M., Wellston, Ohio, 58.

Hughes, L. Lorraine, 1004 First St., Midland, Mich., 93.
Hughes, Merrill E., 2103 S. 12th St., Ironton, Ohio, 98.
Hunter, John B., 765 No. Rosewood St., Kankakee, Ill., 114.
Hurry, Cecil P., 19 Bernard St., Bourbonnais, Ill., 123.
Hurt, Eunice I., Elkton, Kentucky, 116.
Hurt, William F., R.R. No. 4, Indianapolis, Ind., 59.
Husemann, Donna Jean, Rushville, Ill., 117.

I

Ide, Sandra, Olivet College, Bourbonnais, Ill., 127.
Ingalls, James, 1347 Forest Ave., Des Moines, Iowa.
Ingalls, Virginia, 1347 Forest Ave., Des Moines, Iowa, 104.
Ireland, Elsie, Gilman, Ill.
Ivy, Juanita, Manteno, Ill.

J

Jagersberger, Robert, 1100 Wolff, Racine, Wis., 118.
Jackson, Wilbur, So. Nelson, Kankakee, Ill., 115.
Jahde, Lila, Akron, Iowa, 114.
Jarnagin, John, 226 E. 4th, Connersville, Ind., 88.
Jensen, John Wilford, 3521 S. Wise Circle, South Bend, Ind., 118.
Jewel, David, 5377 Lake Rd., Otter Lake, Mich., 123.
Johnson, Arthur E., R.R. No. 3, Spencer, Ind., 82.
Johnson, Calvin, 433 4th Ave., Ottawa, Ill., 100.
Johnson, Charles, Olivet College, Kankakee, Ill.
Johnson, Dale, 444 Steele, Denver, Colo.
Johnson, Esther, Oakland City, Ind., 106.
Johnson, Esther J., 1342 W. 5th St., Richland Center, Wis.
Johnson, B. James, 1342 W. 5th St., Richland Center, Wis., 110.
Johnson, James R., 195 Beaudoin St., Bourbonnais, Ill.
Johnson, G. Lorraine, 15516 Vine Ave., Harvey, Ill., 70.
Johnson, Merrill, 11233 Green St., Chicago, Ill., 105.
Johnson, Norma, Convent Ave., Bourbonnais, Ill., 111.
Johnson, Violet, Momence, Ill.
Jones, Charles, 513 Harmon Ave., Danville, Ill., 89.
Jones, Eugene, 519 Commercial, Danville, Ill., 111.
Jones, Harold, Olivet College, Kankakee, Ill., 71.
Jones, John, 211 N. Blaine, Bradley, Ill.
Jones, Kenneth, 192 N. Cottage, Kankakee, Ill.
Jordon, Carol L., 125 N. Ward, Ottumwa, Iowa.
Jordon, Leslie P., 125 N. Ward, Ottumwa, Iowa, 111.

K

Kamp, Neal, Calgary, Alberta, Canada, 93.
Keene, Hazel, 147 N. Rosewood, Kankakee, Ill.
Keeney, Frances, R. R. No. 1, Chariton, Iowa, 99.
Keith, Delores, 1110 17th St., Bedford, Ind.
Keliher, Edna, 1059 Hickory, Kankakee, Ill.
Keeler, William, 475 N. Cleveland, Bradley, Ill.
Kelly, Arlene, 9146 S. Ada, Chicago, Ill., 117.
Kelly Martha, 472½ S. Euclid, Bradley, Ill.
Kelly, Sarah, 3619 Columbus Ave., Anderson, Ind.
Kelly, Verlin, 2715 Main St., Anderson, Ind., 123.
Kemper, Chester, Olivet College, Kankakee, Ill.
Kennedy, George, 147 N. Cleveland, Bradley, Ill.
Kennedy, Nina, 1531 N. Ohio, Indianapolis, Ind.
Kensey, Richard, 452 Traitorville, Lucerne, Mines, Pa., 112.
Kensey, Robert, 395 N. Forest, Bradley, Ill., 58.
Kent, Maurice, Lynn, Ind., 79.
Kerr, Ted, 12 Main St., Bourbonnais, Ill., 77.

Kerns, Rolland C., 1644 E. Hudson St., Columbus, Ohio, 126.
King, Virginia, 1605 Paradina, Flint, Mich., 117.
Kiper, Dennis, 308 Pear St., Shenandoah, Iowa, 123.
Klausner, William, 1505 S. 20th St., Terre Haute, Ind.
Kramer, Ruth C., 4438 Woodcliffe, Dayton, Ohio, 115.
Knox, Frances, 196 S. Prairie, Kankakee, Ill.
Knuth, Robert, 2112 Eastern Ave., Davenport, Iowa, 94.
Krabill, Frances, 1044 W. North St., Bradley, Ill., 83.
Krabill, William, 1044 W. North St., Bradley, Ill., 78.
Kranich, Irving, 6020 McMillan, Detroit, Mich., 116.
Kurth, Virgil, Grant Park, Ill., 111.
Kyle, Dale, Walcottville, Ind., 92.

L

Lacy, Albert L., 1559 W. Square Lake Rd., Pontiac, Mich.
Lakin, Ralph W., 1031 Tiffin Ave., Sandusky, Ohio, 117.
La Grange, Robert E., R.R. No. 1, Wilmington, Ill., 127.
Lambert, Joseph C., R.R. No 1, Bourbonnais, Ill
Lane, Evangeline R., Olivet College, Kankakee, Ill., 127.
Lane, Marilyn Jo, Olivet College, Kankakee, Ill., 127.
Langhoff, Francis H., R.R. No. 3, Oregon, Ill., 105.
Lanning, James E., 1207 Fairfield Ave., Brookville, Ind., 113.
Lawrence, Hildath, Manteno, Ill.
Leach, James E., 2500 Eastlawn, Detroit, Mich., 93.
Leas, Leslie L., 516 Florence St., Hammond, Ind., 113.
Leezer, Woodrow, Momence, Ill., 106.
Leggee, C. William, Wheaton Academy, Wheaton, Ill., 83.
Leggott, Donna M., 929 S. 3rd Ave., Kankakee, Ill., 101.
Leonard, Dorothy J., 142 Pasadena Ave., Elyria, Ohio, 65.
Leonard, James R., 413 Maple, Winchester, Ind., 100.
Leonard, Roger G., 319 24th S.W., Mason City, Iowa, 112.
LeRoy, Robert O., 213½ E. Oak Street, Watseka, Ill., 57.
Lewis, Geraldine E., R.R. No. 1, Unionville, Mich., 91
Ley, Earl R, R.R. No. 1, Mineral City, Ohio, 63.
Leihtenwatter, Ray A., 1399 N. W. Ceich Drive, Peoria, Ill.
Linder, Ronald, 1304 Van Der Heer, Hamilton, Ohio, 102.
Lindy, Inez L., 910 East Archer Ave., Marshall, Ill., 95.
Lindy, John A., Olivet Nazarene College, Kankakee, Ill., 123.
Litton, Oscar M., 2076 Avalon Place, Columbus, Ohio, 106.
Lodwick, Thomas H., 903 5th Avenue, Sterling, Ill., 103.
Loeschen, Bernard A., 1106 S. Third Ave., Kankakee, Ill.
Loftice, Walter E., 224 Elm St., Ludlow, Ky., 107.
Logan, Richard B., 1116 S. Osburn Ave., Kankakee, Ill.
Logsdon, H. Glenn, R.R. No. 4, Ottawa, Ill., 94.
Longpre, Elizabeth, 1001 Cobb Blvd., Kankakee, Ill.
Longtin, Theresa M., 656 S. Paplac, Kankakee, Ill.
Lowery, Virginia E., R.R. No. 2, North Judson, Ind., 95.
Ludlow, Helen L., 444 N. Blaine, Bradley, Ill.
Lund, Lillian B, 255 N. Greenwood, Kankakee, Ill.
Lusk, Carol L., 512 N. Main, Fostoria, Ohio, 128.
Luther, Darrell E., Brownstown, Ind., 83.
Lutz, Louis Kelley, Olivet College, Kankakee, Ill., 122.
Lytle, Doyle W., Decatur, Ind., 112.

Mc

McAdams, Douglas D., R.R. No. 1, Wapakoneta, Ohio, 99.
McAllister, Rose Ann, R.R. No. 1, Mullikin, Mich., 100.
McCart, James E., 220 Baker St., Mitchell, Ind., 90.
McCart, Rosemary, Mitchell, Ind.
McClaid, Clifford F., New Hampshire, Ohio, 100.

McClain, Barbara L., Olivet College, Kankakee, Ill., 56.
McClain, Ruth A., Olivet College, Kankakee, Ill., 117.
McCleary, Martha J., 735 W. Congress St., Bradley, Ill., 115.
McCleary, Paul F., 735 W. Congress St., Bradley, Ill., 93.
McCleary, Rachel J., 735 W. Congress St., Bradley, Ill., 93.
McCready, Edna, 1017 Elm St., Ashland, Ohio, 105.
McCullough, Charles D., 212 W. Washington, Alexandria, Ind., 99.
McDonald, Ernest P., 510 W. Battell, Mishawaka, Ind., 118.
McDowell, Donald W., 1959 S. Sherbourne, Los Angeles, Calif., 104.
McFarland, Albert, Galmouth, Mich., 70.
McGilvra, Donald J., Baraboo, Wis., 123.
McGough, William A., R.R. No. 1, Mt. Vernon, Ohio.
McGraw, Donald Frederick, 1303 Watervliet, Dayton, Ohio, 163.
McGraw, Phyllis J., 1303 Watervliet, Dayton, Ohio, 116.
McGuire, Naydine G., 62 Wenonah Drive, Pontiac, Mich., 114.
McKeever, Oscar P., St. Anne, Ill.
McKiness, Ralph R., Olivet College, Kankakee, Ill.
McLain, Kenneth H., Olivet College, Kankakee, Ill.
McLaughlin, Mary Esther, R.R. No. 1, Marysville, Ohio, 117.
McLaughlin, Mary Jane, 114 E. Third St., Winchester, Ind., 84.
McMurrin, Lee, 859 S. River St., Franklin, Ohio, 85.
McMurrin, Norma, 859 S. River St., Franklin, Ohio, 90.
McRoberts, Charles D., 601 W. Mill St., Danville, Ind., 103
McRoberts, Norman E., 601 W. Mill St., Danville, Ind., 117.

M

MacDonald, Annabelle, 917 N. Walter St., Owasso, Mich.
Machado, Edwardo A., Calle 21, Habana, Cuba, 118.
Major, Betty Jo Anne, 1302 W. Broadway, Mt. Pleasant, Mich., 100.
Mallaney, Edward A., 62 Main, Bourbonnais, Ill.
Malmstrom, Donald A., 1451 E. Schumucher, Flint, Mich., 101.
Malone, James W., 616 Jefferson, Rensselaer, Ind., 74.
Menessier, Ray Verner, 995 Montrose, Columbus, Ohio, 76.
Marshall, Juanita L., 339 S. Trumbull, Chicago, Ill.
Marshall, Rosemary, 618 S. Ogden Ave., Columbus, Ohio
Martin, Clifford J., 1087 S. Elm Ave., Kankakee, Ill.
Matheny, Kenneth B., 1014 Merton, Huntington, W. Va., 88.
Mathews, James, 227 N. Hudson, Stockton. Ill.
Mathews, Ray, Greenfield, Ohio, 116.
Mattax, Edsal James, West Monroe, Decatur, Ind., 87.
Matthews, Donald, 149½ Frost Parkway, Tiffin, Ohio, 113.
Mau, Russell, Herscher, Ill.
Maxwell, Mary E., 142 East Murphy, Lima, Ohio, 116.
Mayfield, Shirley Ann, 641 Spencer N. E., Grand Rapids, Mich., 102.
Mayhugh, Ruth, 894 Hunter St., Warren, Ohio, 103.
Mell, Mary, 224 Orchard, San Jose, Ill.
Meloy, Katherine E., 6931 Winchester, Chicago, Ill., 103.
Meyering, Chester, R.R. No. 2, Box 154, Chicago Heights, Ill., 101.
Miles, Richard, Olivet College, Kankakee, Ill., 122.
Miller, Anna, 145 Willow St., Hillsboro, Ohio, 118.
Miller, Delbert, 499 N. Cottage, Kankakee, Ill.
Miller, Eleanor, 42 W. 113th Pl., Chicago, Ill., 127.
Miller, James W., 1732 S. Market St., Kokomo, Ind., 113.
Miller, Leonard, 5219 Adella St., Toledo, Ohio, 118.
Miller, Lois A., 2901 Willowcreek, Gary, Ind., 89.
Miller, Lowell B., S. Elizabeth, Spencerville, Ind.
Miller, Paul, R.R. No. 2, Grove City, Ohio, 98.

Miller, Stanley, R.R. No. 1, Lowell, Ind., 111.
Miller, William, 3838 Lincoln, Shadyside, Ohio, 77.
Milliken, Dwight P., Olivet College, Kankakee, Ill., 62.
Mingledorf, Stanley, Box No. 43, Douglas, Georgia, 72.
Mingledorf, Walter Russell, R.R. No. 3, Douglas, Ga.
Mitchell, Mary, R.R. No. 2, Huntington, Ind., 94.
Moore, Delmar Gene, 421 4th St., Rock Island, Ill., 79.
Moore, Dorrise Louise, 6124 N. Meridian, Indianapolis, Ind., 91.
Moore, Elwin W., Olivet College, Kankakee, Ill.
Moore, James S., 608 Hobson, Hot Springs, Ark., 117.
Moore, Norma Lou, 5027 S. Main, Elkhart, Ind.
Moore, William, Olivet College, Kankakee, Ill.
Morgan, Robert S., 212 Van Buren, Ottawa, Ill.
Morris, Donna Marie, 906 Harrison, Council Bluffs, Iowa, 103.
Morris, John, Bourbonnais, Ill., 117.
Morris, Jean, 16 Convent St., Bourbonnais, Ill.
Morris, Martha, R.R. No. 1, Waynesfield, Ohio, 101.
Morrison, Flossie, 580 Beard St., St. Anne, Ill.
Morrison, Percy I., 580 Beard St., St. Anne, Ill.
Morsch, James V., 1001 1st Ave., Ottawa, Ill., 57.
Mowers, Gilbert, 2120 3rd St., Menomonie, Wis., 115.
Moyer, Emery, 335 Blain, Bradley, Ill., 115.
Murphy, Lois, 302 E. 4th, Momence, Ill.
Murray, N. Iris, 320 S. Hudson, Antigo, Wis., 102.
Murray, Samuel H., 320 S. Hudson, Antigo, Wis.
Myers, Roy, 1924 Division, Murphysboro, Ill., 91.

N

Nash, Jack W., 1373 Newport, Detroit 15, Mich., 84.
Nation, Herbert, 503 S. Poplar Ave., Kankakee, Ill.
Neiderhiser, Richard Hays, 412 N. Center St., Grove City, Pa., 104.
Nelson, Donald Ray, Chesterton, Ind., 114.
Netherton, Claus W., 1995 Linden St., Kankakee, Ill.
Newby, Paul H., 307 W. Wash, Greencastle, Ind., 111.
Niccum, Joseph Purl, 416 Jefferson, Elkhart, Ind., 79.
Nichols, William Jay, 1111 S. E St., Richmond, Ind., 117.
Noland, Reine Armin, Dallas City, Ill.
Nunnery, Enoch T., 512 W. Clinton, Clinton, Ill., 90.

O

Oakley, Ruth Kathleen, 2212 Mabert St., Portsmouth, Ohio
Oathout, Carl Richard, R.R. No. 2, Bluford, Ill.
O'Bannon, Melvin Eugene, 3012 Eads, St. Louis, Mo.
Oberlander, Lowell Eldon, 125 W. Wood St., W. Lafayette, Ind., 111.
O'Connor, Marie Jeannette, Momence, Ill.
O'Connor, Roy James, Momence, Ill.
O'Donnell, Robert D., 383½ S. Grand, Bradley, Ill.
Ohlenkamp, Dorothy, 276 S. Dearborn, Kankakee, Ill.
Olcott, Mary Lane, 3024 Fisher Heights, Flint, Mich., 110.
Oler, Wilbert Jean, R.R. No. 1, Marengo, Ohio, 110.
Oliver, Gerald David, 1245 S. 7th Ave., Kankakee, Ill., 114.
Olsen, Charles W., 910 Linden St., Burlington, Iowa, 126.
Ostrander, Wilma, 508 C. Ave. N.W., Cedar Rapids, Iowa.
Owen, Helen Marie, 111 S. 7th St., Hannibal, Mo. 67.
Owens, George Wallace, Olivet College, Kankakee, Ill., 123.
Owens, Kenneth, Lowell, Ind.
Ozment, Robert, 2206 Sergeant, Joplin, Mo.

P

Padgett, Donald R., 127 E. Swartzel, Vincennes, Ind., 103.
Painter, Jerry Isaac, R.R. No. 4, Vincennes, Ind., 95.
Palenskee, Marilyn J., 559 E. Court St., Kankakee, Ill.
Pannier, Elmer, Elm Park, Bourbonnais, Ill., 63.
Park, Everett E., Box 391, R.R. No. 2, Grove City, Ohio, 83.
Park, Phillip Glenn, R.R. No. 2, Grove City, Ohio.
Parker, Gerald Allen, R. 10 Vann Ave., Evansville, Ind., 114.
Parks, Mary Fern, 222 E. Carpenter, Hutchinson, Kan., 116.
Parr, Betty, 607 Delphi Ave., Frankfort, Ind., 82.
Parr, Kenneth S., 110 Williams St., Bourbonnais, Ill., 127.
Parrish, Shirley, 421 E. 45th Ave., Gary, Ind. 117.
Parton, Samuel, Olivet College, Kankakee, Ill.
Patchett, Robert, 1015 S. Osborn, Kankakee, Ill.
Pate, James D., Olivet College, Kankakee, Ill.
Patterson, Eugene, 1658 Vassar, St. Louis, Mo., 103.
Patterson, Leon, Olivet College, Kankakee, Ill., 127.
Patton, Robert L., 303 N. Maple, Momence, Ill., 95.
Patton, Violet C., 303 N. Maple, Momence, Ill.
Pauley, Charles Edward, 4226 Maple, New Boston, Ohio, 118.
Pauley, Thomas Jr., 4226 Maple, New Boston, Ohio, 82.
Payne, Rae Nell, R.R. No. 4, Springfield, Ohio, 111.
Pearson, Evelyn Arlene, 1832 Josephine St., Cincinnati, O., 111.
Pearson, Charles R., 1832 Josephine St., Cincinnati, O., 112.
Peel, Edward, R.R. No. 2, Bedford, Ind., 118.
Perkins, Marion Jean, 5637 Grand River, Detroit 8, Mich, 102.
Perkins, Pauline, 685 Winfield Ave., Kankakee, Ill.
Peters, Naomi Joy, Box No. 7, Ogden, Ill., 103.
Peters, Victor L., 542 Monroe, Decatur, Ill.
Petrie, John, 3001 Grasmere Ave., Columbus, Ohio.
Pfeil, Henrietta, 686 S. Harrison, Kankakee, Ill.
Phelps, Robert, Bourbonnais, Ill., 100.
Pinner, Leonard, 102 E. Longfellow, Pontiac, Mich., 86.
Pinner, Herbert, 102 E. Longfellow, Pontiac, Mich., 86.
Pirtle, William, 112 4th St., Flat River, Mo., 112.
Pittman, Charles, Chesterfield Ave., Chesterfield, W. Va., 118.
Poole, Harry Gene, 155 Guernsey Ave., Columbus, Ohio, 76.
Poole, Mary H., Eureka Springs, Arkansas, 126.
Powell, Thelma, 344 N. West, Hillsdale, Mich., 118.
Porter, Evelyn, Momence, Ill.
Powers, Hardy John, Bourbonnais, Ill., 90.
Proegler, Millie, 1341 E. Hickory, Kankakee, Ill.
Prosperi, Dominick, R.R. 2, Uhrichville, Ohio, 123.
Pryor, Robert, Olivet College, Kankakee, Ill., 57.
Psaute, Jean, 602 N. Fifth St., Auburn, Ill., 57.
Psaute, Ruth E., 602 N. Fifth St., Auburn, Ill., 72.
Purdum, Eleanor, Gilman, Ill.
Purdum, Ida, Gilman, Ill.
Pusey, Lucille J., 148 N. Forrest, Bradley, Ill.
Pusey, Paul M., 148 N. Forrest, Bradley, Ill.

Q

Qualls, Millard W., Gorham, Ill., 118.
Quanstrom, Martha M., 272 Bridge St., Gary, Ind.
Quick, Mary Ellen, R.R. No. 2, Granville, Ohio, 117.

R

Ragan, Robert, 1407 6th St., Portsmouth, Ohio, 110.
Raiche, Victoria, 465 E. Walter St., Kankakee, Ill.
Rawley, Ross Richards, Worthington, Ind., 95.

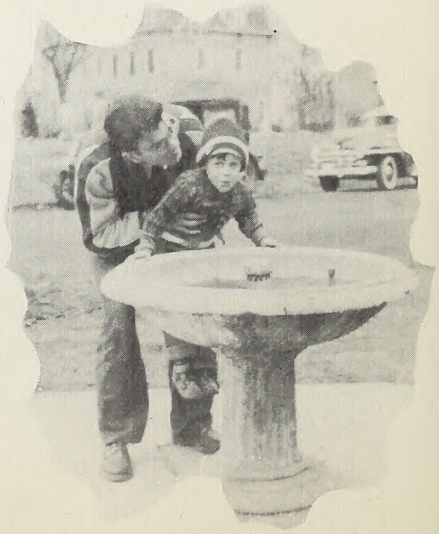

Ray, Donald, 623 E. Clay St., Clinton, Ill., 102.
Ray, Ruth, 623 E. Clay St., Clinton, Ill., 102.
Ray, Beverly, R.R. No. 2, Crown Point, Ind., 98.
Ream, Clara A., R.R. No. 2, New Lebanon, Ohio, 98.
Reames, Eloise R., 9915 S. Broadway, St. Louis, Mo., 114.
Rector, Robert W, 4847 S. Latrole, Chicago, Ill.
Reed, Grover, Olivet College, Kankakee, Ill.
Rees, Orville W., 1505 Louise St., Anderson, Ind., 107.
Reeves, Chester, R.R. No. 8, Bloomington, Ind., 107.
Reeves, John, R.R. No. 8, Bloomington, Ind., 115.
Reich, Robert Dean, 1523 N Morgan, Decatur, Ill.
Reichert, Lyle E., 411 N. Industrial Ave., Kankakee, Ill.
Reinbold, W. Earl, Olivet College, Kankakee, Ill.
Reiss, Frieda V., 1240 N. County Line, Fostoria, Ohio, 95.
Reitz, Mary L., 3747 Marine, St. Louis, Mo.
Remmenga, Mary Ellen, 178 Broad St., Oshkosh, Wis., 113.
Replogle, J. Marie, Pontiac, Mich., 89.
Rice, Arthur G., Box 201, Fithian, Ill., 122.
Rice, Thelma, 24 Convent, Bourbonnais, Ill.
Rich, Gaylord, 2320 Ave. A., Council Bluffs, Iowa, 89.
Richards, Anita J., P. O. Box 285, Pinellas Park, Florida.
Ridenour, William W., 800 Maycraft, Lansing, Mich., 61.
Riegle, David Dale, 513 Harmon Ave., Danville, Ill., 91.
Rimas, Rose Mae, 223 S. West Ave., Kankakee, Ill.
Rinebarger, James D., 10203 Driver Ave., Overland, Mo., 62.
Riordan, Paul, 1133 W. Williams St., Kankakee, Ill.
Rist, Leonard, Ironton, Ohio.
Ritthaler, Virginia, Groveland, Ill., 69.
Roat, Bessie J., R.R. No. 1, Havana, Ill., 111.
Robbins, Grace A., 12631 Asburn Park, Detroit, Mich.
Roberts, George, 945 Mill Rd., Springfield, Ohio, 111.
Roberts, Jeanette, Box 26, Sciotoville, Ohio.
Robinson, Opal, Holly, Michigan, 88.
Rohrer, Norman, R.R. No. 2, Nappanee, Ind., 107.
Rohrer, Richard, R.R. No. 2, Nappanee, Ind., 90.
Rollins, Roger, 318 King St., Lowell, Mich., 100.
Rose, George Edward, 1728 Jackson, Portsmouth, Ohio, 87.
Ross, Benjamin, Olivet College, Kankakee, Ill.
Ross, Virginia Ann, 431 Walnut, Danville, Ill., 126.
Rowe, Richard, 30 S. 10th St., Richmond, Ind., 87.
Rowell, Cliff, 700 School St., Hot Springs, Ark., 115.
Rylander, Marvin, 2974 Carter, Detroit, Mich., 116.

S

Saccani, Lois Bernice, Box 111, Sunnyside, Pa., 102.
Salm, Nell Rose, St. Anne, Ill.
Salm, Renetta, St. Anne, Ill.
Sanders, Richard Eugene, 598 S. Patterson, Hot Springs, Ark., 111.
Sayers, Ethel Rita, Fair Oaks, Ind.
Schafer, T. Robert, 308 N. Harrison St., Ludington, Mich., 114.
Schoellig, Margaret Delores, 6104 S.W., St. Louis, Mo.
Schriner, Reba Carter, Reddick, Ill.
Schultz, Marilyn Margaret, R.R. No. 2, Box 378, Lansing, Mich.
Schultz, Norman Everett, 932 Butler St., Toledo, Ohio, 111.
Schultz, Ruth Arlene, 932 Butler St., Toledo, Ohio, 86.
Scott, Mary Esther, 211 E. Centennial Ave., Muncie, Ind., 111.
Seaney, Chester Roscoe, 443 N. Blaine Ave., Bradley, Ill., 68.
Seel, Donna Jean, Box 207, Oak Hill, Ohio, 99.
Seel, Norman Lester, Box 207, Oak Hill, Ohio, 107.
Seifers, Eldon, R.R. No. 1, Franciow, Ind.

Seitz, Edward Hay, 423 W. Fir, Piedmont, Mo., 85.
Seitz, Fredrick L., 423 Fir, Piedmont, Mo., 104.
Selfridge, Carl Dennis, R.R. No. 2, Laurel, Ind.
Sell, Vera Mae, R.R. No. 3, Rockford, Ohio, 77.
Servies, Edith F., R.R. No. 1, Crawfordsville, Ind.
Setser, Ava Lorene, P.O. Box 435, Iberia, Mo.
Sexton, Thomas Wayne, 1124 Eastern Ave., Connersville, Ind., 91.
Shafer, Harry Herman, South Second St., Ripley, Ohio.
Shaffer, Joseph W., 1344 E. Main, Muncie, Ind., 107.
Shank, Merle Allen, 808 Frank St., Adrian, Mich., 107.
Shearer, Bernice, 657 Cleveland Ave., Marion, Ohio, 90.
Sheckler, James William, 313 N. Gunnison, Burlington, Ia., 112.
Sheckler, Lewis Raymond, 313 N. Gunnison, Burlington, Ia., 99.
Sheets, Oscar Herman, 400 Alhambra Ave., Frankfort, Ind., 113.
Shelton, George Louis, 3111 Chicago Rd., Streger, Ill., 114.
Shelton, Malcolm Wendell, West Union, Ohio, 78.
Shields, Dorothy Marie, Prairieton, Ind.
Shira, Frederick Martin, 516 S. Rath, Ludington, Mich.
Shira, Harrison Donald, 516 S. Rath, Ludington, Mich.
Shirkey, Norman William, 1612 Penn Ave., Steubenville, Ohio.
Shreve, Muriel Ruth, 8 Cambridge Rd., Pittsburgh 28, Pa., 108.
Shrontz, Elvira, 265 W. Guertin, St. Anne, Ill.
Shrontz, James, 265 W. Guertin, St. Anne, Ill.
Shrout, Pearl Louise, R.R. No. 2, Crown Point, Ind., 113.
Shrum, Marjorie Louise, 6562 Salem Rd., Cincinnati, Ohio, 115.
Sikma, Clara, St. Anne, Ill., 89.
Silvers, Kenneth Wilbur, 742 23 St., Rock Island, Ill.
Skiffington, Marilyn Elizabeth, 136 Main, Woodland, Mich., 99.
Skodak, Leonard Joseph, Mauston, Wis., 113.
Sledd, Geneva Irene, Justus, Ohio, 75.
Small, Robert William, 914 E. Grove St., Midland, Mich., 114.
Smith, Ardath Louise, El Cerrito, Calif., 113.
Smith, Don Jackson, 724 Wabasha, E. St. Louis, Ill., 77.
Smith, Doris Ensley, 200 High St., Kewanee, Ill.
Smith, Dorothy Joyce, 1027 W. Princeton Ave., Flint, Mich.
Smith, Elizabeth Allison, Olivet College, Kankakee, Ill.
Smith, George E., 3958 Mason Rd., R.R. 2, Howell, Mich., 110.
Smith, Harold L., Snover, Mich., 123.
Smith, Jack Lowell, 2840 W. Harrison St., Chicago, Ill., 75.
Smith, Margaret Mary, 504 W. Washington, Fairfield, Iowa, 99.
Smith, Paul Carey, 182 N. Wildwood, Kankakee, Ill., 127.
Smith, Robert John, Farmington, Iowa, 102.
Smith, Ronald Leroy, 418 N. 17th, New Castle, Ind., 112.
Smith, Russell W., 449 Dopp Rd., Midland, Mich., 98.
Smith, Stanley W., R.R. No. 4, Nashville, Ind., 117.
Smith, Walter Wayne, 197 Dakota Ave., Columbus, Ohio, 116.
Smith, William Omer, R.R. No. 3, Pontiac, Ill., 110.
Snow, D. Joan, 1731 S. Washington, Kokomo, Ind.
Snyder, Paul, R.R. No. 1, Delta, Ohio, 72.
Soward, Harry William, 25 S. Drive, Anderson, Ind., 111.
Sparks, Lowell H., 730 8th, Portsmouth, Ohio, 76.
Spear, Mary Frances, 428 Julia St., Titusville, Florida, 87.
Spear, Paul W., R.R. No. 1, Crawfordsville, Ind., 110.
Spear, Robert H. Jr., Box 372, Sebring, Florida, 76.
Spence, Roger, 519 S. Poplar, Kankakee, Ill., 105.
Spencer, Jacqueline La Jean, 910 Linden St., Burlington, Ia., 110.
Sr. St. Paul of Charity, Notre Dame Academy, Bourbonnais, Ill.
Starr, Joyce Ann, 1110 Oak St., Lansing, Mich., 110.
Starr, Marilyn, Olivet College, Kankakee, Ill., 115.

Stauffer, Janice, R.R. No. 3, Shelby, Ohio, 92.
Steenberger, Betty, Ironton, Ohio, 93.
Stella, Betty, 1184 S. Osborne, Kankakee, Ill.
Stevens, Charles, 208 N. Lowell, Mich., 112.
Stevens, Myrna Ann, 1204 N. Madison St., Bloomington, Ind., 95.
Stickney, Robert Edward, 723 S. 8th, Kansas City, Kans., 123.
Stokes, John R., 672 S. Elizabeth, Lima, Ohio.
Stoll, Forrest Jr., 229 Markison Ave., Columbus, Ohio, 100.
Stone, Clifford, Kercher 11th, Miamisburg, Ohio.
Stone, Ruth, 415 N. Ninth St., Miamisburg, Ohio, 114.
Stone, Willard, 313 Mayberry St., Toledo 9, Ohio, 117.
Stonecipher, Ellis E., Macon, Mo.
Stoops, Wesley, 335½ N. Prairie Ave., Bradley, Ill., 95.
Strahl, Clarice, R.R. No. 2, Roseville, Ohio, 82.
Strahm, Ralph Wayne, 517 S. Daugherty St., Bluffton, Ind., 101.
Street, Charles Edward, French Lick, Ind., 117.
Strickland, Richard Lee, 2025 Beatrice, Springfield, Ohio.
Studebaker, Paul, 655 N. Mulberry, Muncie, Ind.
Stufflebeam, Naomi Irene, R.R. No. 5, Canton, Ill., 111.
Stump, Norman Dewey, 620 S. Indiana Ave., Auburn, Ind.
Styers, Eva Wavolene, 840 Wells Ave., Newark, Ohio.
Styers, Robert F., 840 Wells Ave., Newark, Ohio, 123.
Sutherland, Jack, 321 Carter Blvd., Seymour, Ind., 116.
Swanson, Lois Helen, 439 W. 110th Pl., Chicago 28, Ill., 84.
Swanson, Neil, 104 Alexander, Warren, Pa., 101.
Swope, Arthur E., Olivet College, Kankakee, Ill., 62.
Swope, H. Carol, S. Charity St., Bethel, Ohio, 79.

T

Taguchi, Sayoko, 9256 S. Loomis St., Chicago, Ill., 112.
Tatro, Rosina, 1235 E. Maple St., Kankakee, Ill.
Taylor, Alice, 507 S. Third St., Kankakee, Ill., 115.
Taylor, Charles, 869 McKinley Ave., Toledo, Ohio, 126.
Taylor, Floyd, 159 N. Cleveland, Bradley, Ill.
Taylor, Edward, R.R. No. 1, Brookville, Pa., 64.
Taylor, Samuel, 1215 Wabash, Vincennes, Ind.
Taylor, Wanda, 28 N. Campbell, Glenwood, Ill.
Terry, Wanda, 6316 Highland Ave., Cincinnati, Ohio, 115.
Thomas, Alberta, Taylorville, Illinois, 110.
Thomas, Patricia, Taylorville, Illinois, 116.
Thomas, Paul, 467 Ewing Ave., Lima, Ohio.
Thompson, Barbara, 404 E. Second, Taylorville, Ill., 110.
Thompson, Carol, 1763 Ruddiman, Muskegon, Mich., 92.
Thompson, John L., 244 20th St., S.W., Birmingham, Ala., 72.
Thorn, George L., 32 River St., Bourbonnais, Ill., 100.
Tidd, Wayne, R.R. No. 1, Nunica, Mich.
Timmons, Roy R., 2307 Hillside Ave., Springfield, Ohio.
Topolinsky, Ethel, Olivet Nazarene College, Kankakee, Ill.
Topolinsky, John, Olivet College, Kankakee, Ill., 86.
Towriss, Ruth, 108 McGalliard Rd., Muncie, Ind.
Trott, Lloyd, Olivet College, Kankakee, Ill.
Troat, Wayne, 455 Locust St., Kankakee, Ill.
Trudeau, Douglas, 254 S. Nelson Ave., Kankakee, Ill., 98.
Tucker, James, 722 W. Washington, Winchester, Ind.
Turley, Bonnie, 315 E. Maple, Boonville, Ind., 66.
Turley, Norma Dean, R.R. No. 2, North Judson, Ind., 78.
Turley, Russell, Convent St., Bourbonnais, Ill.
Turner, Donald, Bradley, Ill., 93.
Turner, Dorothy, R.R. No. 1, Frederickstown, Ohio, 91.
Turner, Floyd, R.R. No. 1, Frederickstown, Ohio, 101.
Turner, Melvin, R.R. No. 1, Xenia, Ohio.

Tuttle, Nora Olive, 242 Rosewood, Kankakee, Ill.
Tweedy, Virginia, 105 Columbia, Greencastle, Ind., 116.
Tweedy, Vertabelle, 105 Columbia, Greencastle, Ind., 117.
Tyler, Donald E., Tuscumbia, Mo., 92.

U

Ulveling, Gwen, 351 N. 6th Ave., Kankakee, Ill., 105.

V

Van Der Vliet, Herbert Byron, Essex, Ill.
Vandeventer, Renos, Vincennes, Ind., 100.
Vandine, Mark, Olivet College, Bourbonnais, Ill.
Vangunten, David, 68 Bernard Ave., Bourbonnais, Ill.
Van Meter, Maxine, 1914 Lincoln, Anderson, Ill.
Vastbinder, Carl, 2202 Coronette Ave., Dayton, Ohio, 63.
Verchio, Eugene, 891 S. Elm, Kankakee, Ill.
Von Seggen, Wilma, 16 Convent, Bourbonnais, Ill.
Voss, Frank, 1918 W. 22nd St., Anderson, Ind., 74.
Voss, Margaret, R.R. No. 3, St. Anne, Ill., 104.
Voyles, Thomas, 272 N. Euclid Ave., Bradley, Ill.

W

Wade, Donald E., 808 E. Crawford St., Van Wert, Ohio, 116.
Walmsley, Gardner, 835 15th N., St. Petersburg, Fla., 117.
Walmsley, Virginia, 432 Union Court, Fostoria, Ohio.
Walter, Helen, R.R. No. 1, Cardington, Ohio.
Waltman, William, 4836 Northcott, East Chicago, Ind.
Walton, Eileen, Manteno, Ill.
Wankel, Paul, Jefferson St., Beardstown, Ill., 122.
Ward, Clarence, 1924 Division, Murphysboro, Ill.
Warren, Nila, R.R. No. 1, Corunna, Mich.
Warren, Wilbur, R.R. No. 1, Durand, Mich., 123.
Warren, Doris, 610 W. Adams, Alexandria, Ind., 115.
Waters, Bernice, 1143 S. Osborn, Kankakee, Ill.
Waters, Lawrence, 1143 S. Osborn, Kankakee, Ill.
Watkins, Albert, Box 2, Fairbanks, Alaska, 86.
Watkins, Howard, Fairbanks, Alaska.
Watkins, May, Box 2, Fairbanks, Alaska, 83.
Watson, Wilmer, 802 E. 9th St., Auburn, Ind., 85.
Watts, Donald, 167 Fair St., Findley, Ohio.
Watts, Kenneth, Bryant, Ind., 89.
Weakley, Evelyn, 312 S. Wabash, Bradley, Ill.
Webster, Chester, Freeland, Mich.
Webster, Thomas, 154 N. East, Kankakee, Ill.
Weekley, Johnnie, 401 6th St., Esther, Mo.
Weeks, William, Riverview Pl., Cincinnati, Ohio, 116.
Weidner, John E., 509 Washington, Lancaster, Ohio.
Weise, Florence, Momence, Ill.
Welch, Ortive, Olivet College, Kankakee, Ill., 117.
Welch, Robert Lewis, Box 2, Leivasy, W. Va.
Welk, Robert, 515 Wilson Ave., Menomonie, Wis., 110.
Wellman, Donald, Olivet College, Kankakee, Ill., 65.
Wellman, Patricia, Olivet College, Kankakee, Ill., 94.
Wells, Albert M., 1633 Terrace St., Muskegon, Mich., 106.
Wenzel, Janet, 324 S. Dearborn, Kankakee, Ill.
West, Frances Irene, 602 Hamilton, Neosho, Mo., 76.
West, Norma, 1035 E. Main St., Clinton, Ill., 102.
Whalen, William, Olivet College, Kankakee, Ill.
Wheeler, Donald, 340 S. Central, Richland Center, Wis.
White, Grayson, R.R. No. 4, Angola, Ind., 84.
White, Mary, R.R. No. 1, Galesburg, Ill., 94.
White, Paul, 725½ N. 10th St., Richmond, Ind. 84.
Whitteberry, Irene, R.R. No. 5, Lafayette, Ind., 72.
Wickland, Alfred, 310 Hindu St., Elgin, Ill., 113.
Wickland, Russell, 397 N. Greenwood Ave., Kankakee, Ill., 113.
Wicks, Carl, R.R. No. 2, Athens, Ohio, 67.
Wilde, Arlene, 138 N. 12th St., Coshocton, Ohio, 58.
Willard, Virgil, R.R. 5, Franklin, Ind.
Williams, Florence, 1664 E. Court St., Kankakee, Ill.
Williamson, Erma, 2916 Victoria Ave., Cincinnati, Ohio, 117.
Williamson, Donald, R.R. No. 3, New Castle, Ind., 114.
Williamson, Paul, 130 Richmond, Richmond, Ind., 83.
William, William, 218 Corning Ave., Peotone, Ill.
Willis, William, Saxton, Ky., 66.
Wills, Minnie, 2428 Wilbraham Rd., Middletown, Ohio, 68.
Wilson, Allen, 852 S. Denison St., Indianapolis, Ind., 106.
Wilson, Clarence, 265 Illinois, Kankakee, Ill.
Wilson, Helen, 186 Main Bourbonnais, Kankakee, Ill.
Wind, James, 1115 University, Burlington, Iowa, 66.
Windberg, Karl, 1106 S. Third Ave., Kankakee, Ill.
Winegar, Mary Ann, 227 N. Elm, Howell, Mich.
Winfield, Robert, 903 N. Evergreen, Kankakee, Ill., 114.
Wing, Gladys, 1869 John St., Muskegon, Mich.
Winne, Donald, 6235 Carunna Rd., Flint, Mich., 82.
Winne, Ruth F., 6235 Carunna Rd., Flint, Mich., 116.
Wisecup, Mary, Fithian, Ill., 117
Wiseman, Neil, 8310 Elgin, Detroit, Mich., 115.
Witback, Robert, 3020 Minerva, Ferndale, Mich., 90.
Wood, Thomas, 247 S. Prairie, Bradley, Ill., 79.
Wolfe Calbert, 1514 Cass St., Ft. Wayne, Ind., 98.
Woods Dorothy, 1045 Justine Dr., Kankakee, Ill.
Woods, Shirley, 216 N. Main St., Hillsdale, Mich., 114.
Woodruff, Margarett, 8 Bresee Dr., Kankakee, Ill.
Wooten, Leslie, 204 N. Main, Maunie, Ill., 73.
Worley, Joseph, 718 Poplar Bluff, Mo., 77.
Wright, Beverly, 189 Main St., Bourbonnais, Ill.
Wright, LeRoy, 189 Main St., Bourbonnais, Ill., 68.
Wynn, Victoria, Culver, Ind., 104.

Y

Yarbrough, Ruth, 9135 S. 83rd Ave., Oaklawn, Ill., 78.
Yoakum, Orville, 440 N. Vasseur St., Bradley, Ill., 118.
Young, Elva, 1519 Ridgewood Ave., Toledo, Ohio, 113.
Young, Oran, Olivet College, Kankakee, Ill., 99.
Youngblood, June, 315 E. Maple St., Boonville, Ind., 90.

Z

Zook, R. Charlene, R.R. No. 2, Bristol, Ind., 69.
Zurcher, Norman, R.R. No. 2, Berne, Ind., 115

Our Church Advertisers

CONGRATULATIONS

Class of '51

First Church of the Nazarene

Etna and Henry

HUNTINGTON, INDIANA

"If Our Welcome You Are in Doubt—Come to Service and Try Us Out"

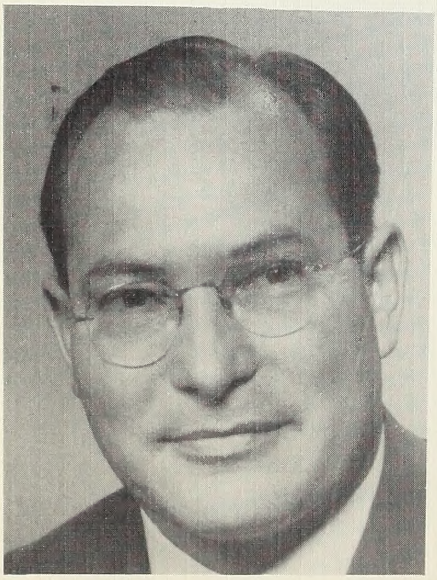

"A Great Church
With a Great People
Serving a Great God"

I. F. Younger—Minister

First Church
of the
Nazarene
Anderson, Indiana
"A Place of Blessing"
Dr. W. A. Carter

Congratulates
★ **A Great College**
★ **A Great College President**
★ **A Great Class—1951**
Thomas L. Marks

Congratulating Class of '51
First Church of the Nazarene
Genesee at Butler
Lansing, Michigan

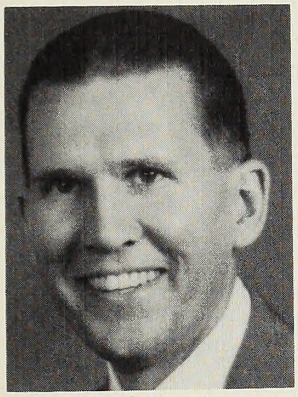

Bennie T. Morgan
Minister

Norman Jakeway
Music Director

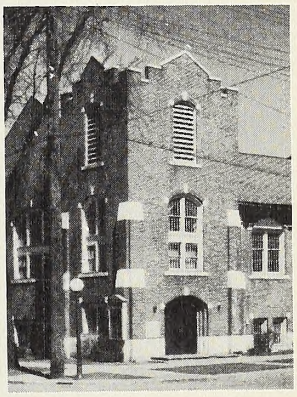

Dedicated to God and Holiness
Devoted in Ministry to all Humanity

Clinton H. Templin
Pastor

Church of the Nazarene
South Madison Street
Nappanee Indiana
Providing an
Atmosphere of
Warmhearted
Friendliness

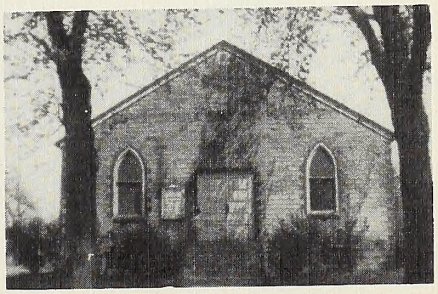

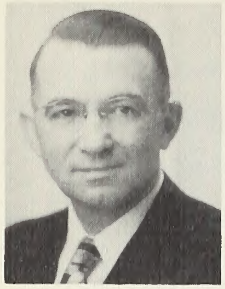

Franklin M. Moore
Pastor

First Church of the Nazarene
Bloomington, Indiana

Congratulations
and
Best Wishes
for
Olivet

CHURCH OF THE NAZARENE

BATAVIA, OHIO

Congratulates

Olivet Nazarene College

Class of '51

Mr. Charles Hurdle—S.S. Supt.
Rev. Charles Keel—Pastor

WINCHESTER Church of the Nazarene

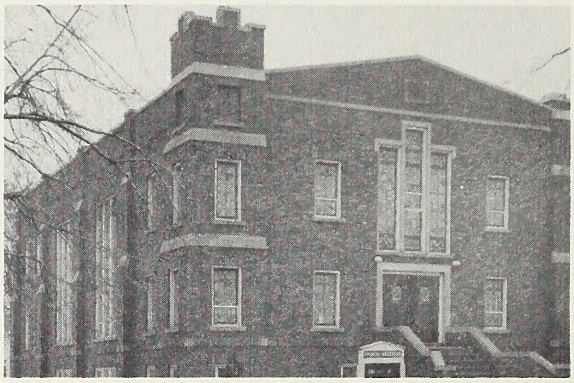

Pastor—Walter B. Greek
S.S. Supt.—Vern Leonard

N.Y.P.S. Pres.—Jean Addington
W.F.M.S.—Mrs. Goldie Harlan

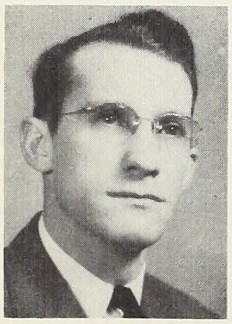

In
Appreciation
of
Olivet

Rev. Dewey Mounts
Evangelist
Box 275, Olivet
Kankakee, Illinois

First Church of the Nazarene
N. Y. P. S.
Rock Island, Illinois

CONGRATULATIONS

Olivet Nazarene College

Class of '51

Mrs. L. Brenneman, Pres.
Rev. J. W. Silvers, Pastor

MT. VERNON, OHIO
CHURCH of the NAZARENE

110 Coshocton Avenue

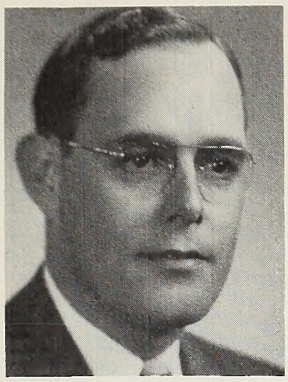

Extends CONGRATULATIONS to the Class of '51

OUR PRAYERS
OUR MONEY
OUR YOUNG PEOPLE
SUPPORTING OLIVET

Cecil Porter, S.S. Supt.
Paul McMillan, NYPS Pres.
Virginia Jefferson, WFMS Pres.

Rev. E. L. Jefferson, Pastor

Phone 51714

Church of the Nazarene
Marshfield at 153rd Street
Harvey, Illinois

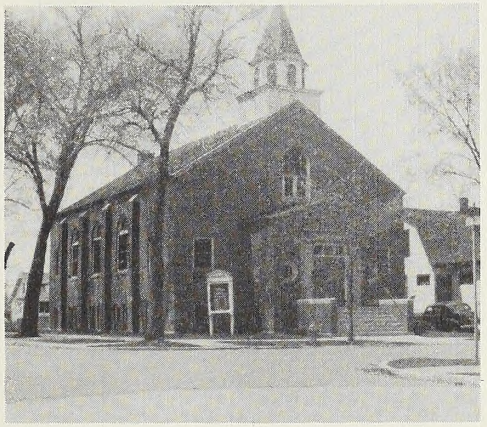

Robert W. Sheppard, Pastor

CONGRATULATIONS
O. N. C.
Class of
'51

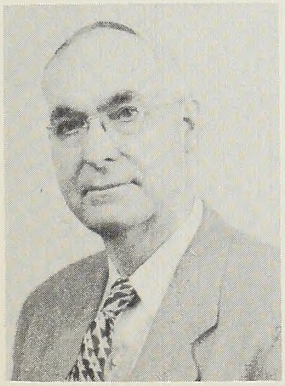

C. B. ARMES
Pastor

JOLIET
Church of the Nazarene
"The Friendly Church"

Congratulations
Class of 1951

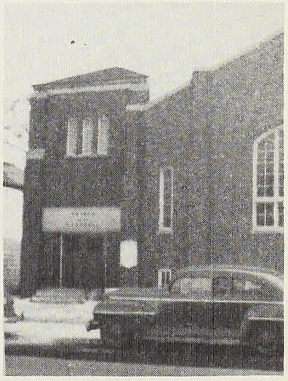

454 Cass Street
JOLIET, ILLINOIS

"The Church With a Heart
in the Heart of Argo"

Pastor:
H. W. HILL

Choir Director:
W. BRADLEY GOUGH

Argo Church of the Nazarene

We Invite You to Visit Our Services

S.S. Supt.
CARL JESSEE

N.Y.P.S. Pres.
RAY McINTURFF

Rev. H. W. Hill, Pastor

62nd and 73rd Avenues

ARGO, ILLINOIS

Congratulations

TO THE CLASS OF '51

"THE SINGING CHURCH OF COLUMBUS"

First Church of the Nazarene

King and Huter Avenues—Columbus, Ohio

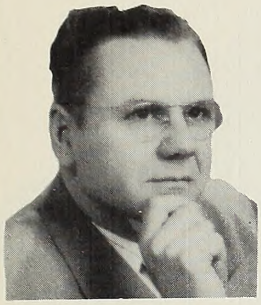

MILES A. SIMMONS
Pastor

Congratulations
to
Dr. and Mrs. Reed,
Faculty and
Entire Student Body

"THIRTY-SEVEN YEARS A SPIRITUAL HEART IN THE HEART OF COLUMBUS"

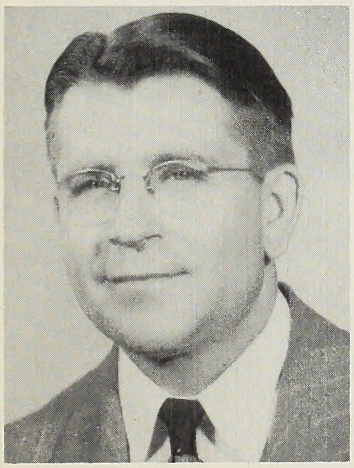

REV. RUSSELL V. CLAY
Pastor

When You Are in
TOLEDO
Worship With Us

THE MANHATTAN BLV'D

Church of the Nazarene

Manhattan and Nearing Streets

TOLEDO, OHIO

Residence—3566 Nearing Phone P.O. 5423

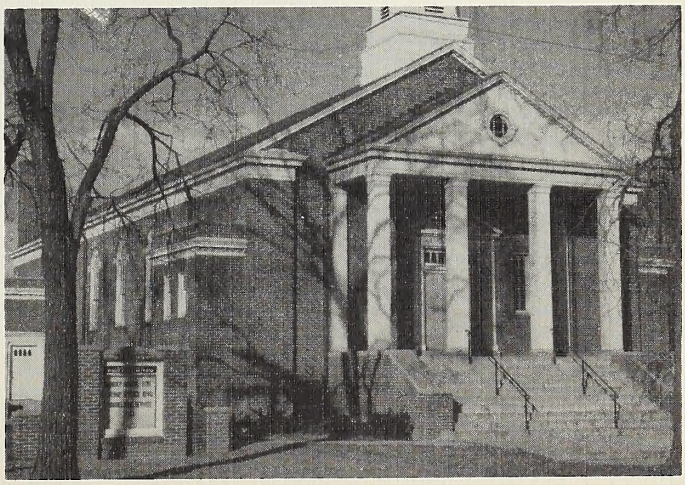

First Church of the Nazarene

Hoover and Leland Avenues

Dayton 7, Ohio

Rev. W. B. Walker
Pastor

Roy Sieber
S.S. Supt.

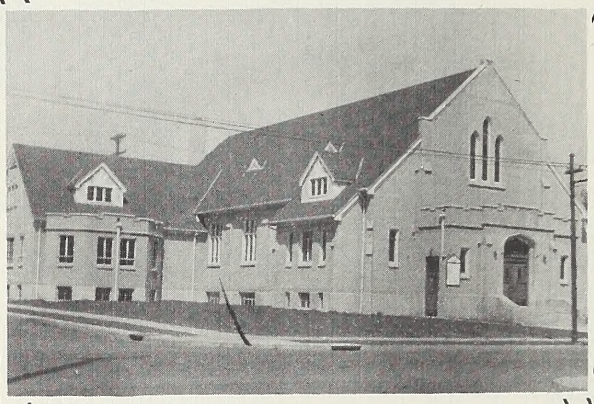

Mrs. Thelma Butts
Choir Director

Mrs. Edwin Tinney
W.F.M.S. President

Mrs. Pauline Evans
N.Y.P.S. President

CONGRATULATIONS TO THE CLASS OF '51

Parkview Church of the Nazarene

Revere at Watervliet

Dayton, Ohio

Pastor
Rev. O. A. Singleton

Ministers of Music
James A. Horine
Betty Jo Horine

Betty Jo Horine

Rev. O. A. Singleton
Pastor

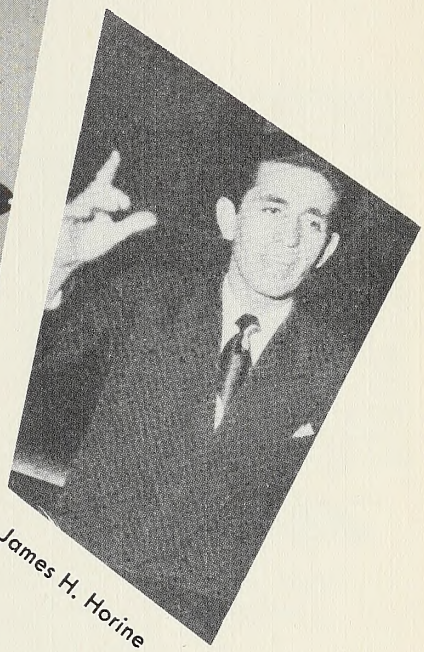

James H. Horine

Students in Olivet
Hugo Brooks
Ruth Kramer
Louis K. Lutz
Fred McGraw
Phillis McGraw

Choir
Motto: Forward with Christ
Holiness Unto the Lord

Sunday School	9:30 a.m.
Morning Worship	10:30 a.m.
N.Y.P.S.	6:30 p.m.
Evangelistic Service	7:30 p.m.

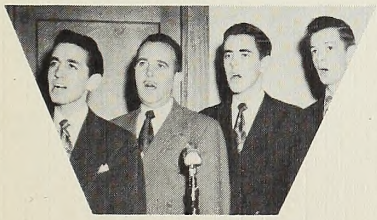

King's Men
Quartet

Robinette
Trio

GRAND AVENUE CHURCH of the NAZARENE

Grand at Woodward Avenue

Lima, Ohio

Virgil L. Sprunger
Minister

When in Lima
Worship at Grand Avenue

"Lima's Friendly Church"

West Side Church of the Nazarene

West Eldorado at Monroe

Decatur, Illinois

Congratulations to:

Dr. and Mrs. Reed, Faculty, and Senior Class

Prof. and Mrs. Warnie Tippitt
Ministers of Music

Rev. and Mrs. G. H. Harmon
Pastors

Church Choir

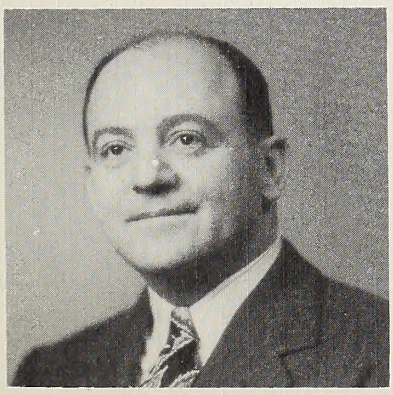

Glen Buckmaster
S.S. Supt.

Mrs. Elsie Buckmaster
Church Sec.

FIRST CHURCH of the NAZARENE

Franklin at Seminary

DANVILLE ILLINOIS

GLAD
GOSPEL
HOUR
Station WDAN
8:15-8:45
Every Third Sunday

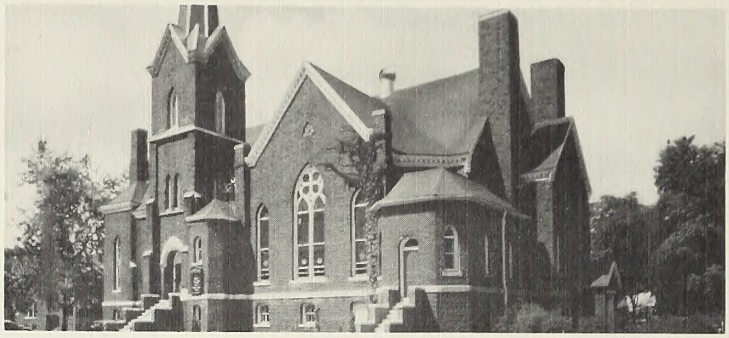

MORNING
WORSHIP
Station WDAN
11:00-12:00 noon
Every Sixth Sunday

One of the Bright Corners in Danville

"A Church with the Spirit and Message of Holiness"

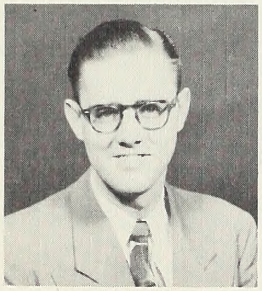

Paul Studebaker
Minister of Music

Catherine Earle
N.Y.P.S. President

Ralph Foreman
S.S. Supt.

CONGRATULATIONS

CLASS OF '51

L. D. MORGAN
Minister
322 N. Gilbert
Phone 2589

MRS. L. D. MORGAN
W.F.M.S.
President

S.S. Supt.—Raymond Gamertsfelder
W.F.M.S. Pres.—Clara Gorrell
N.Y.P.S. Pres.—Bernard Amore

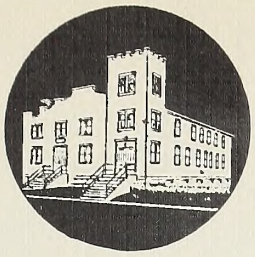

BROADCAST
Sunday Morning Services
11:05-11:45
WTNS 1560 Kilocycles

CHURCH of the NAZARENE
COSHOCTON, OHIO
W. E. Zimmerman, Pastor

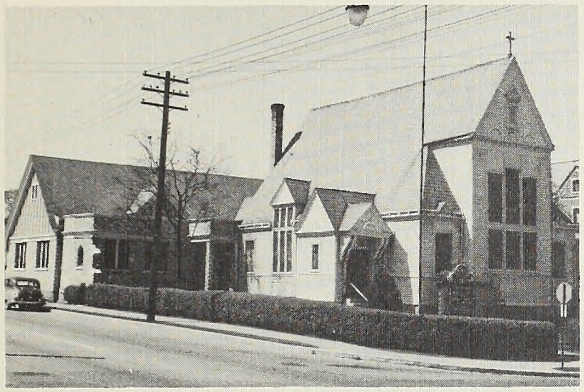

Stanton Avenue
CHURCH OF THE NAZARENE
WM. H. TAFT ROAD AT STANTON AVENUE
CINCINNATI, OHIO

WHEN IN CINCINNATI,
WE INVITE YOU TO
WORSHIP WITH US.

Floyd F. Cole
Minister

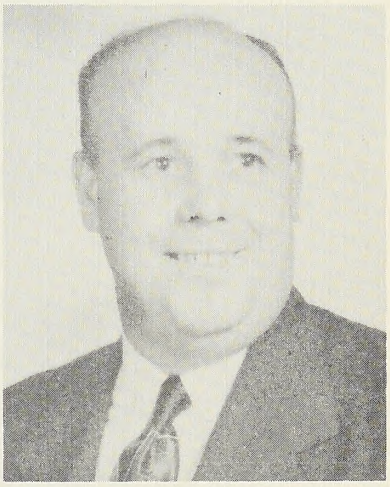

CONGRATULATIONS
to
Class of '51
"May the Lord
Bless You All"

Rev. Martin V. Boss
18616 Riverview
Detroit 19, Michigan

CHURCH of the NAZARENE
412 South Clay Street
Sturgis, Michigan

"A Church with a Vision"

Rev. James E. Estelle, Pastor
Russell Collins, S.S. Supt.
Jack Barnell, N.Y.P.S. Pres.

The Church with a Ministry

Dr. C. B. Strang
Pastor

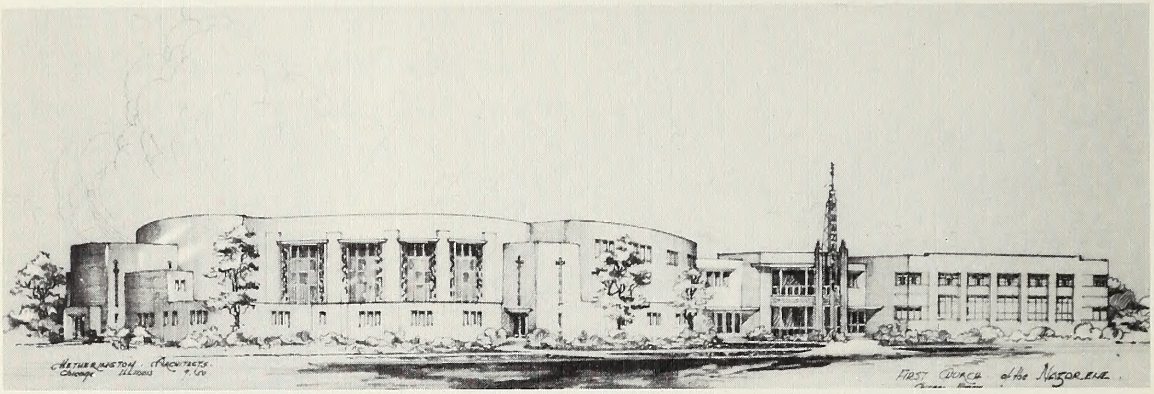

Proposed First Church of the Nazarene

64th and Eggleston Avenue
CHICAGO, ILLINOIS

"THE CHURCH WHERE YOU ALWAYS FEEL AT HOME"

College Church of the Nazarene

Architect's Drawing of the Proposed Church

DR. LLOYD B. BYRON, PASTOR

Miss Lois Gray, Music Director

Dr. Ella Leona Gale, Organist

Miss Harriet Baughan, Pianist

. . . OUR ORGANIZATIONS . . .

SUNDAY SCHOOL . . . Dr. Lloyd G. Mitten, Superintendent

Six Departments . . . Twenty-five Classes

N.Y.P.S. . . . Richard Jones, President

Four Functioning Groups

W.F.M.S. . . . Mrs. C. S. McClain, President

Four Missionary Chapters

"SERVING YOUR YOUTH TODAY, AND BUILDING FOR TOMORROW"

Greetings
Class of '51

N Y S P

REV. HARLEY DOWNS
President

W F M S

MRS. FRANCIS SHORT
President

INDIANAPOLIS DISTRICT

REV. T. W. STOFER
District Treasurer

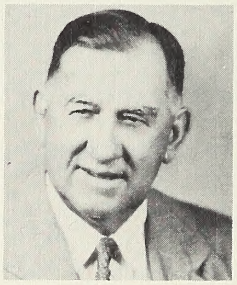

REV. J. W. SHORT
District Superintendent

REV. S. C. JOHNSON
District Secretary

ADVISORY BOARD

REV. LUTHER CANTWELL
Chairman

REV. JESSE TOWNS
REV. ROBERT G. JONES
DR. GROVER VAN DUYN
MR. HARRY WILLIAMS

CHURCH SCHOOLS

J. R. SHADOWENS
Minister

First Church of the Nazarene

MARION, INDIANA

Earl Uptegraft, S.S. Supt.
Herb Bowling, NYPS Pres.
Delene Nelson, WFMS Pres.

"In the Heart of the Northeastern Indiana District"

"WE APPRECIATE
YOUR INTEREST
IN OLIVET"

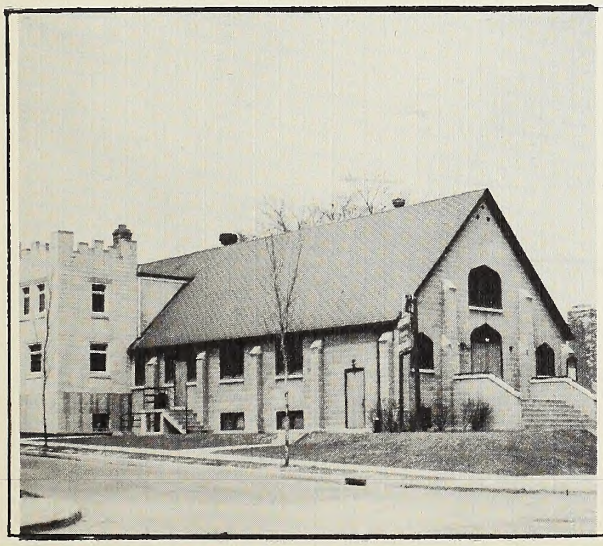

FIRST CHURCH OF THE NAZARENE

331 South 68th Street

"When in MILWAUKEE worship with us . . .
They Say We're Friendly"

DONALD J. GIBSON, Pastor
(Class of '44)

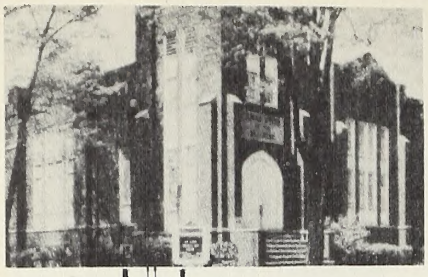

Central Church of the Nazarene
Beech at West Eighth "Flint's Singing Church"

Congratulations
To O-N-C **Class of 1951**

GEORGE HUFF
Minister of Music

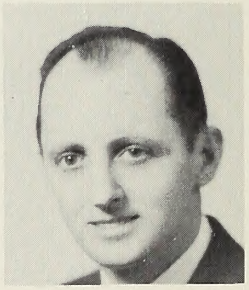

J. E. VAN ALLEN
Minister

CONGRATULATIONS TO THE

1951 Class of O.N.C.

FIRST CHURCH of the NAZARENE
of
KALAMAZOO, MICHIGAN
1916 South Burdick Street

"The Friendly Church with a big message"

A. W. EASTMAN, Pastor MR. FRANCIS IREY, S.S. Supt.

MRS. MARIAN IREY, N.Y.P.S. Pres.

We are supporting
Olivet Nazarene College

TRINITY
Church of
The Nazarene

10001 HAYES AVE.
DETROIT, MICHIGAN

Rev. A. L. Leach, Pastor
Dave Leach, N.Y.P.S. Pres.

TAYLOR AVE. CHURCH
of the NAZARENE
Taylor Avenue and Twenty-First Street
Racine, Wisconsin

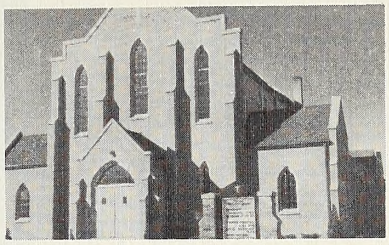

E. E. YOUNG, Minister
Edna Winsch, Minister of Music

"Worship with us when in Racine"
You'll find a warm welcome

Rev. A. E. Pusey, Pastor

The N.Y.P.S. of
The Church of the Nazarene
Locust and Water Streets
Jackson, Ohio
extend CONGRATULATIONS to the class of '51
Marjorie Dobbins, N.Y.P.S. Pres.

The Business Staff is pleased with the response of our advertisers. We wish to express sincere thanks to the "Keys" of our financial success. May we have your continued support.

THE BUSINESS STAFF
"Chuck" Gates
Business Manager

MISSOURI DISTRICT

NYPS Institute—June 18-22
Girls Camp—July 9-11
Boys Camp—July 11-13

District Camp Meeting—July 23-29
Dr. Samuel Young

District Assembly—Aug. 6-10
Dr. Hardy C. Powers

E. D. SIMPSON
District Superintendent

"We Appreciate Our Olivet"

REV. JOE WASHBURN
N.Y.P.S. Pres.

MRS. J. W. HOFFERT
W.F.M.S. Pres.

REV. C. F. TRANSUE
Ch. School Chairman

Southwest Indiana District

DISTRICT PARSONAGE
1223 - 13th Street
Bedford, Indiana

Greetings to

President Reed
and
Senior Class of 1951

We Are Supporting Olivet Nazarene College

REV. LEO DAVIS
District Superintendent

Western Ohio N.Y.P.S.

Boosts Olivet

W. E. Albea
Dist. Supt.

W. E. Vastbinder
President

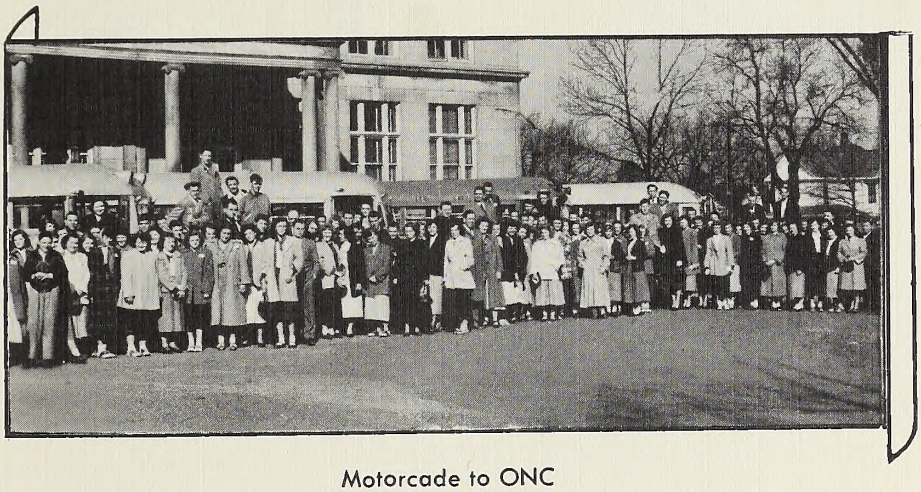

Motorcade to ONC

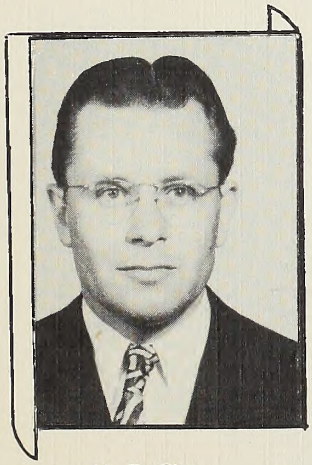

M. E. Clay
Vice-Pres.

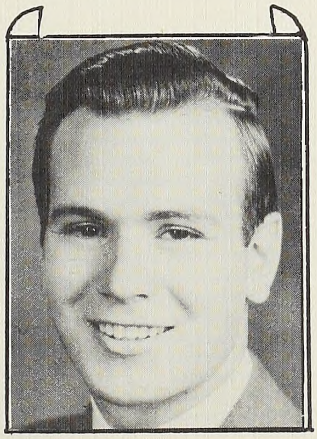

W. K. Poole
Secretary

E. S. Barton
Treasurer

THE EASTERN M

SE

B E S T

NYPS CONVENTION—JUNE 8-10
WFMS CONVENTION—JUNE 11, 12
NYPS INSTITUTE—AUG. 20-26

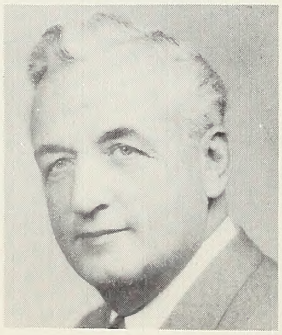

W. M. McGUIRE
Dist. Supt.

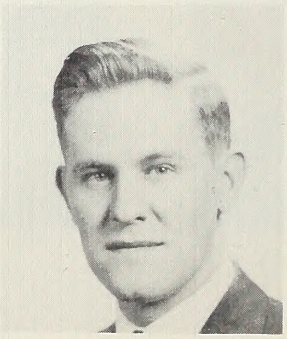

DON LEACH
NYPS Pres.

TO THE 1951

MICHIGAN DISTRICT

NDS

MRS. McGUIRE
WFMS Pres.

K. A. HUTCHINSON
Ch. School Board

W I S H E S

ASSEMBLY—JUNE 13-15
CAMP MEETING—JULY 6-15
SUMMER CAMPS—AUG. 6-20

GRADUATES

CONGRATULATIONS to

Olivet Dr. and Mrs. Reed

Senior Class President

Northeastern Indiana

from

DR. PAUL UPDIKE, District Superintendent

L. E. TUCKER, N.Y.P.S. President

I. F. YOUNGER, Church School Chairman

MRS. PAUL UPDIKE, W.F.M.S. President

Call for Campers

Christian Fellowships

'51 CALENDAR

May 30-June 1: Regional Conference, Ft. Wayne
June 3-24: Local D.V.B.S.
June 12-24: Olivet Tour
June 25-30: District Primary Camp
July 3: Lamplighter's "Sea Lane" Service
July 4: District Youth Convention and Rally
July 10-13: Conventions and Assembly
July 16-21: J.I. Girls Camp
July 23-28: J.I. Boys Camp
August 1-12: District Campmeeting
August 20-25: District Youth Camp
August 26-29: Olivet Tour
September 13-Oct. 3: Missionary Tour

Faith and Fun

Chicago Central District

Through its

★ Superintendent
★ District Leaders
★ Pastors

Extends Greetings to

The Graduating Class of '51
and Olivet Nazarene College

We Look Forward With

E. O. CHALFANT, D.D.
Dist. Supt.

A GROWING COLLEGE

FOR A GROWING CHURCH

Greetings from...

THE CENTRAL OHIO DISTRICT

Congratulations to the Class of '51 and O.N.C.

DISTRICT CALENDAR:

Assembly—July 17-20
Campmeeting—July 20-29
Institute—August 6-11
N.Y.P.S. Convention—May 5, 1951
Boys and Girls Camps—June 25-30, July 2-7
Missionary Convention—July 16-17

HARVEY S. GALLOWAY, D.D.
District Supt.

WILLIAM O. BLUE
N.Y.P.S. Pres.

WISCONSIN DISTRICT

Stands Back of

Olivet Nazarene College

JAMES YOUNG
Richland Center
Ch. Church School Bd.

CHARLES ZINK
Madison
N.Y.P.S. Pres.

DR. C. A. GIBSON
District Superintendent

"The District That Leads"

WE ARE GROWING

- ★ Spiritually
- ★ Numerically
- ★ Financially

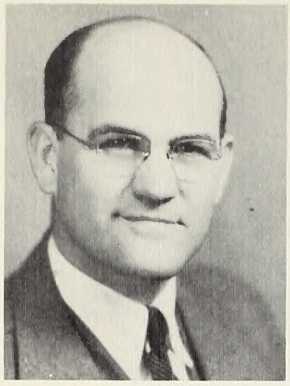

GENE PHILLIPS
District Supt.

THE IOWA DISTRICT

Supporting Olivet Nazarene College

- Providing Students
- Using Graduates

OLIVET OFFICERS

- Opportunity for Development
- Life that is Spiritual
- Inspiration for the Soul
- Vision for the Future
- Education with a Purpose
- Training for Service

- GENE PHILLIPS, D.S.
- E. J. STRANG, Secretary
- D. A. DIEL, Treasurer

- C. D. GADBOW, S.S. Chairman
- ALECK ULMET, N.Y.P.S. Pres.
- MRS. H. C. MILLER, W.F.M.S. Pres.

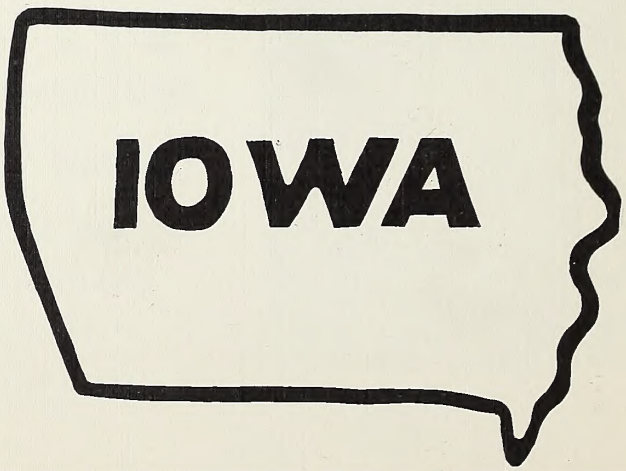

To the Class of '51

CONGRATULATIONS

Northwest Indiana

DISTRICT

A GREATER CAMPMEETING

PERTENENT FOR MISSIONS

NORTHWEST INDIANA

WOMEN'S FOREIGN MISSIONARY SOCIETY

Rev. Geo. J. Franklin, D.D.
District Superintendent

Mrs. Geo. J. Franklin
W.F.M.S. President

DISTRICT CENTER CALENDAR

MAY 30—N.Y.P.S. Clean-up Day

JULY 4—District N.Y.P.S. Convention

JULY 23-28—Boys' and Girls' Camp

JULY 30- AUG. 4—Institute

AUG. 15-17—District Assembly

AUG. 10-19—Campmeeting

YOUNG PEOPLE'S SOCIETY

SUNDAY SCHOOL DEPT.

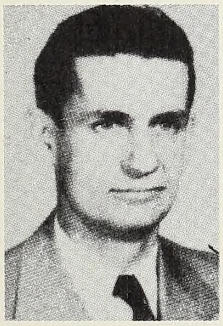

Rev. Kenneth Coil
N.Y.P.S. President

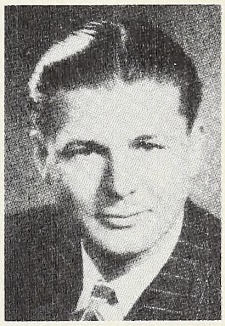

Rev. William D. Eckel
Chairman Church School Board

ATTEND THE INSTITUTE

BOOSTING

BE A STAR SUN. SCHOOL

Olivet Nazarene College

ILLINOIS DISTRICT

Congratulates the Class of '51

New Camp Ground Tabernacle

1951 SUMMER SCHEDULE

MAY 28-30—Mid-Century Crusade Convention
Decatur West Side Church

JUNE 25-30—Young Peoples Institute

JULY 4—N.Y.P.S. Convention

JULY 16-21—Boys and Girls Camp

JULY 30- District Assembly and
AUG. 5— Annual Camp Meeting

District Headquarters: NAZARENE ACRES
12 miles east of Springfield

J. H. WHITE
N.Y.P.S. District President

W. S. PURINTON
District Superintendent

J. RUSSELL ERP
Church Schools Chairman

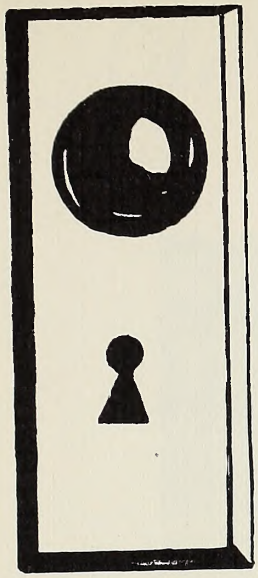

Key Commercial Advertisers

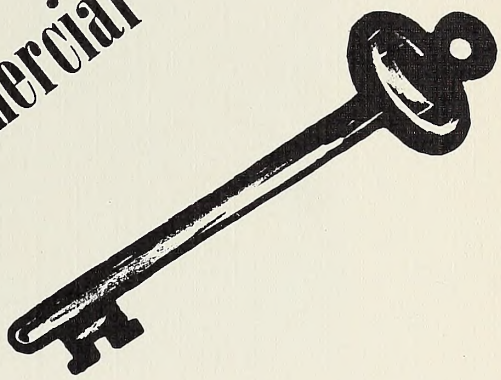

MACHINE SHOP SERVICE

Designers and Builders

of

Industrial Machinery

SAM HERBERT, Prop.

T & H Mfg. Co.
126 Rivard

Dial 2-6451
Bourbonnais, Ill.

CROMWELL'S CLEANERS

- CLOTHIERS
- CLEANING, PRESSING, REPAIRING
- MEN'S CUSTOM MADE SUITS
- MEN'S AND LADIES' SUITS

245 W. Broadway **Bradley**

PHONE 2-1414

Want Some Lumber? Call Our Number: **2-3821**

J. E. DESELM & CO.

BRADLEY, ILL.

LAFAYETTE RESTAURANT

Most beautiful and comfortable

Place to Eat

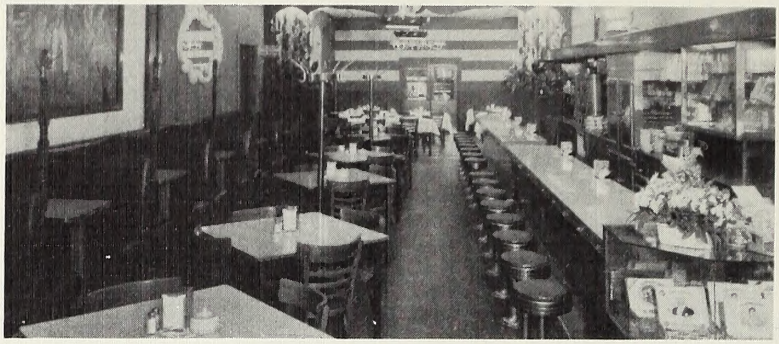

AIR CONDITIONED

213 S. Schuyler Ave., Kankakee, Illinois Phone 3-6821

YOUR HOME APPLIANCE CENTER

★ G.E. REFRIGERATORS
★ COLEMAN OIL HEATERS
★ MAYTAG WASHERS
★ ZENITH RADIOS
★ MAGIC CHEF GAS STOVES
★ APARTMENT STOVES
★ ADMIRAL T.V.

541 West Broadway Bradley, Illinois
Phone 3-5725

BRADLEY
FROZEN FOOD LOCKERS

170 W. Broadway

BRADLEY, ILLINOIS

"LET US PROCESS
YOUR MEAT AND
VEGETABLES"

Compliments of Your

CANTEEN SERVICE COMPANY

222 South East Avenue—Rear

Phone 2-4932 Kankakee, Illinois

Phone 3-5631

THE ART FLORAL SHOP

168 East Merchant Street

"YOUR FLORIST"

Corsages our Specialty

TOOTS GAGNIER, Prop.

Olivet Nazarene College

Kankakee, Illinois

"Education with a Christian Purpose"

This yearbook reflects Olivet Nazarene College for you. Here is the moving panorama of our educational, religious, social, and athletic activities. You may share these experiences by enrolling with us.

DR. HAROLD W. REED, President

Compliments of

YOUR MUSIC OFFICE AND BOOKSTORE

ANITA RICHARDS
Office Manager

"If it is music you want, see us"

COMPLIMENTS
— OF —

Bradley State and Savings Bank

205 W. Broadway Phone 2-5612

Bloom Photographers

22 West Madison Street
CHICAGO 2, ILLINOIS
Central 6-5807 Official Photographers

Lecour's

LADIES' READY-TO-WEAR . . SHOES
MILLINERY AND ACCESSORIES

KANKAKEE, ILLINOIS

"For God so loved the world he gave His only begotten Son, that whosoever believeth in Him should not perish, but have everlasting life."
John 3:16

LOUIS
SHOE REBUILDER

509 E. Court St. Kankakee, Illinois

L. BORN & SONS
Custom-Cabinets
Formica Cabinet Tops
Millwork — Store Fixtures
Sash—Doors—Screens
Plywood — Window Frames
"FREE ESTIMATES"
431 South Washington **2-4851**

CLOSE
MOTOR SALES
Authorized . . .
PONTIAC DEALER
150 E. Station
Kankakee, Illinois

AS CLOSE AS YOUR NEAREST MAILBOX

YOUR PUBLISHING HOUSE

HAS THE BEST IN RELIGIOUS BOOKS AND SUPPLIES

NAZARENE PUBLISHING HOUSE

2923 TROOST AVENUE, BOX 527, KANSAS CITY 10, MISSOURI

Washington and Bresee, Pasadena 7, California

1592 Bloor Street, West, Toronto 9, Ontario

Phone 3-6133

GOOD HOME COOKED FOOD

Pronger's Cafeteria

SERVING DAILY
6:00 A. M. to 7:30 P. M.
Sunday 11:00 – 4:00 P. M.

360 East Court Street

Catering Service

Dining Room for Private Parties

ADELMANS'

Plan your wardrobe from the ground up!

Start with smart

Roblee®

Shoes for

MEN

SHOES FOR THE FAMILY

135 S. Schuyler Ave. Kankakee, Ill.

"Build with Security"

SECURITY LUMBER

and

FUEL COMPANY

LAWN STREET

Bradley, Illinois

Phone 3-3307

YEATES
SHELL SERVICE STATION

WASHING POLISHING
TIRES AND BATTERIES
LUBRICATION

U. S. Highways 45 and 52 Bradley, Ill.

Men and Young Men's Clothes

HYMAN'S CLOTHES

MADE TO MEASURE CLOTHING
EVERYONE CAN AFFORD

153 W. Court Kankakee

R. J. CHAMBERLAIN MOTOR CO.

"Dodge and Plymouth"

Passenger Cars and Trucks
Dependable Used Cars

354 S. Schuyler Ave.—Ph. 3-7917
344 S. Schuyler Ave.—Ph. 3-5535
143 S. Indiana Ave.—Ph. 3-5023

KANKAKEE, ILLINOIS

Representative:
Clayt Kesselring
Box 275
Franklin Grove, Illinois

★ FINE CLASS RINGS

★ ANNOUNCEMENTS

★ YEARBOOKS

★ AWARDS

J O S T E N ' S

Since 1897

Bourbonnais Cleaners

PHONE 2-5401

DRY CLEANING
PRESSING

GOODS COVERED
BY INSURANCE

FREE DELIVERY
SERVICE

Cleaning at Its Best

KANKAKEE MOTOR COACH COMPANY

LOCAL FARE

3 Adult Tokens 25c

Cash Fare 10c

End Parking Worries and Delays

"Ride the Busses"

Phone 2-6212 253 N. Schuyler Ave.
Kankakee, Illinois

COMPLIMENTS OF

YOUR

OPTOMETRISTS

DR. RUSH HUFF

DR. RUSSELL ROGERS

163 N. Schuyler Ave. Phone 2-1116

BERNHARDT'S CAFE

Tasty Toasted Sandwiches
for a Light Lunch

Try Our Delicious Coffee

504 S. Washington Kankakee, Ill.

Phone 3-9222

ANDREWS-NETZEL MOTORS, INC.

110 E. HICKORY STREET

KANKAKEE, ILLINOIS

- Lincoln
- Mercury

PHONE 3-8279

ROYAL BLUE STORE

Bourbonnais, Illinois

- GROCERIES
- FRUITS
- MEATS
- FROZEN FOODS
- VEGETABLES

Armond Lecuyer "Nothing But the Best" Phone 2-1213

COMPLIMENTS OF

YOUR

College Bookstore

Beverly Wright, Manager

"It is a pleasure to serve you.

Your patronage is appreciated."

GIFTS TOYS

Kankakee Book Store

OFFICE SUPPLIES . . GREETING CARDS
DENNISON GOODS

229 EAST COURT STREET KANKAKEE, ILLINOIS

Agatone MUSIC CENTER
346 E COURT ST

Musical Instruments, Supplies.

"YOUR COMPLETE MUSIC STORE"

THE FRANKLIN PRESS COMPANY

Printers and Stationers

SCHOOL AND OFFICE SUPPLIES
TYPEWRITERS

GREETING CARDS . . PARTY GOODS
SELECT GIFTS

264 East Merchant Kankakee, Illinois

G. GARVICE SHOOK STUDIO

Portrait

Commercial Photostat

FRAMES, ALL TYPES, INCLUDING WALL FRAMES

307 Volkman Bldg. Kankakee, Illinois

JOE TITTLE & SONS, Inc.

Better Meats

AT REDUCED PRICES
EVERY DAY IN THE WEEK

Court St. Kankakee

GRADE "A"

Meadow Gold Dairy Products

Beatrice Foods Co.

ICE CREAM DIVISION
PHONE 3-6601

MILK DIVISION
PHONE 3-6603

KROEHLER

Mfg. Co

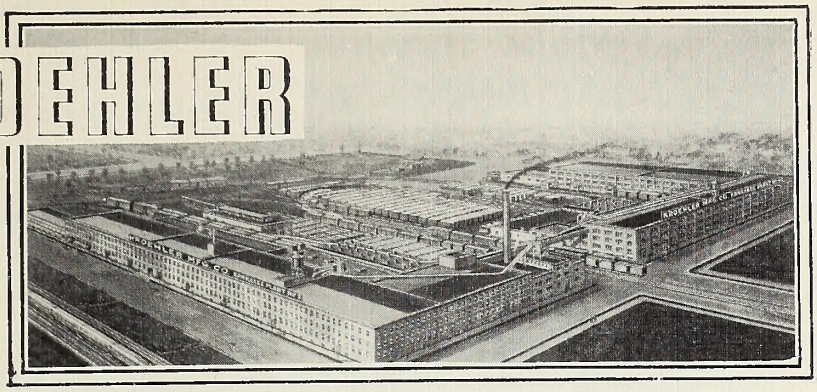

KANKAKEE, ILL.

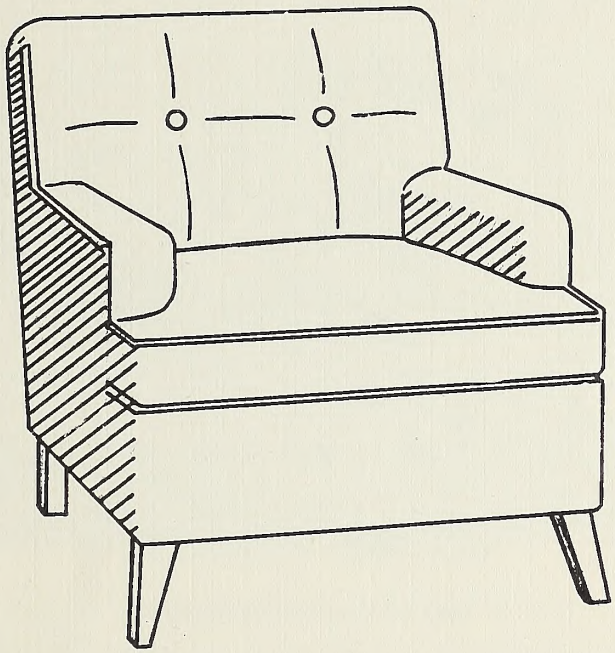

EXECUTIVE OFFICES · *Naperville, Ill*

WORLD'S LARGEST FURNITURE MANUFACTURERS

PLANTS

Naperville	Illinois	Inglewood	California
Binghamtan	Illinois	Cleveland	Ohio
Kankakee	Illinois	Stratfard	Canada
Bradley	New York	Shrevepart	Lavisiana
Mantreal	Canada	Pittsburg	California
Dallas	Texas	Charlatte	Narth Caralina

EDWARD'S CREDIT JEWELERS

Headquarters
for

NATIONALLY ADVERTISED
WATCHES—DIAMONDS
CHINA — CRYSTAL
JEWELRY

220 E. Court Dial 2-1716

KEY CITY MOTORS

"Chevrolet"

Passenger Cars and Trucks
Economical Transportation

609 east Court Street
Kankakee, Illinois
Phone 3-3359

JOHNSON PHARMACY

407 W. Broadway Phone 2-3515 Bradley, Illinois

HALLMARK GREETING CARDS

SODA FOUNTAIN

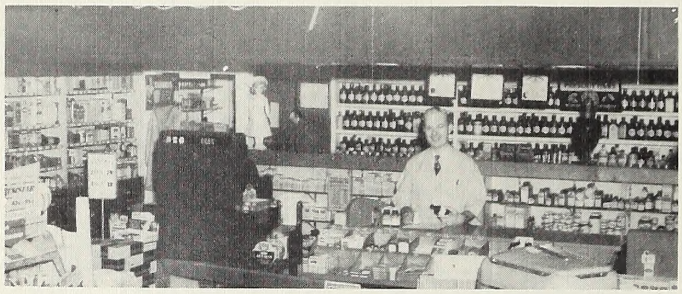

COSMETICS

SEALTEST ICE CREAM

EXPERT PRESCRIPTION COMPOUNDING
BY
REGISTERED PHARMACISTS

"Your Community Health Center"

KEYS MADE WHILE U WAIT
LAWRENCE F.

RAICHE

LOCKSMITH

EMERGENCY CAR OPENING SERVICE
OUTBOARD MOTORS BOATS

326 S. Schuyler
Phone: 3-4732

CHRISTENSEN'S SHOE REBUILDING

122 North Schuyler Avenue
Kankakee, Illinois

SHOE CLEANING SHOE DYEING
ELECTRIC SHINES

CHURCH WINDOWS

DESIGNED AND BUILT BY MASTER CRAFTSMEN

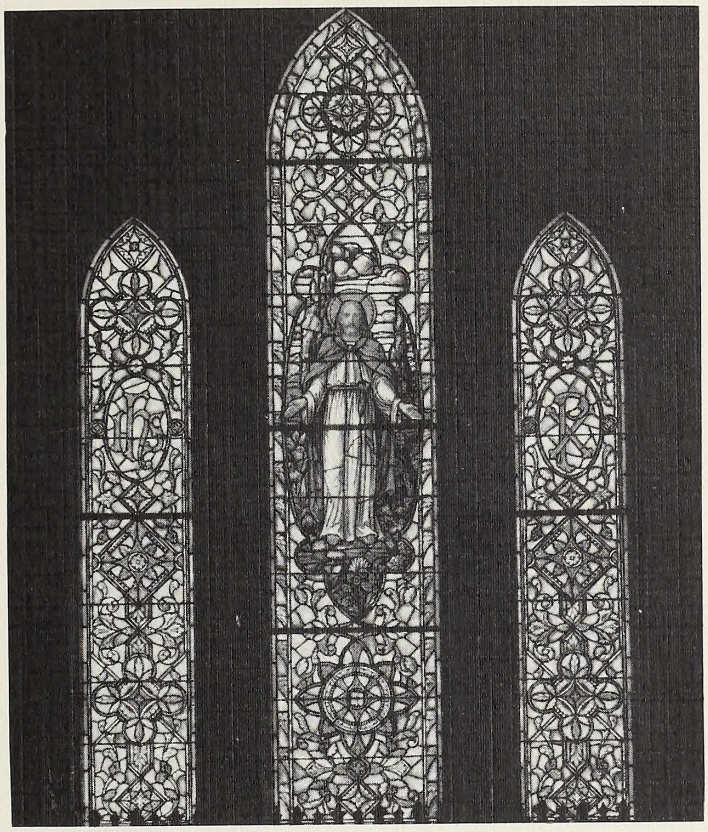

Chancel Window Designed and Created for the
Warren Avenue Church of the Nazarene, Columbus, Ohio
Harris B. Anthony, Minister

ASSOCIATED ART GLASS STUDIOS

698 Harmon Avenue Columbus 8, Ohio

THE
C-K-P JEWELERS

159 EAST COURT ST.

Phone 3-6412 Kankakee, Illinois

Faber Floral Company
Florists to Kankakee for over 70 Years

STORE
336 East Court Street
Phone 3-7515

GREENHOUSES
869 West Jeffery Street
Phone 2-5811

SWANNELL
HARDWARE Inc.
KANKAKEE, ILLINOIS

- Home Appliances
- Hardware
- Sport Goods
- Paint
- Housewares

KANKAKEE'S LEADING HARDWARE STORE

COMPLIMENTS
Shirley's
Ladies' Apparel
116 East Court Street Kankakee, Illinois

Compliments of
MARTIN'S GROCERY
183 Main Street
Bourbonnais, Illinois
G. A. Martin, Prop. Call 2-1132

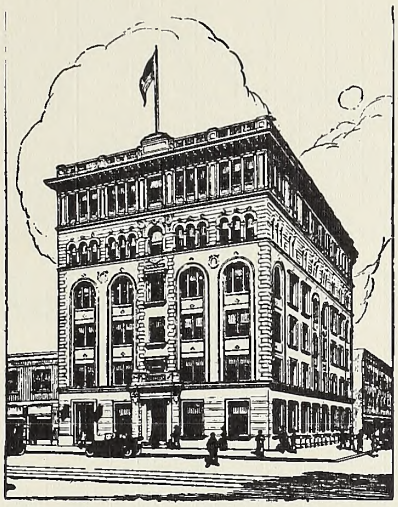

Serving Kankakee Since 1890 . . .

- CHECKING ACCOUNTS
- SAVINGS ACCOUNTS
- BANK MONEY ORDERS
- SAFE DEPOSIT BOXES

City National Bank

OF KANKAKEE

MEMBER FEDERAL RESERVE SYSTEM
MEMBER FEDERAL DEPOSIT INSURANCE CORPORATION

"Go ye into all the world, and preach the gospel to every creature"

SACRED RECORDS
BIBLES — BOOKS
GREETING CARDS
PICTURES — PLAQUES

CHURCH AND
SUNDAY SCHOOL SUPPLIES
BIBLE SCHOOL SUPPLIES
STATIONERY

It was wonderful to be with you for the Bible School Demonstration

RAY'S CHRISTIAN SUPPLIES

Phone 34568

287 East Court Street
Kankakee, Illinois

Compliments of

ROMY HAMMES

Your Ford Dealer

First Trust and Savings Bank
OF KANKAKEE

- Commercial Accounts
- Savings Accounts
- Loans and Discounts
- Collection and Transfers
- Trust Department
- Real Estate Loans
- Safe Deposit Boxes

MEMBER FEDERAL RESERVE SYSTEM

COMPLIMENTS
OF

The Nook

WE PERSONALIZE YOUR FOOD!

GOOD FUN
FOOD
FRIENDS

"Mom" Wellman, Manager

Let's Eat...

—AND—

The College Dining Hall

Reasonable Prices

Quick Service

Good Food

Enjoy a Meal with Us When on Campus

R. C. WELLMAN, Manager

COMPLIMENTS

OF THE

ADVERTISING AND DONATIONS FUND MEMBERS

KANKEE CHAMBER OF COMMERCE

KANKAKEE CHAMBER OF COMMERCE

KANKAKEE, ILLINOIS

Alden's

Armstrong Cork Company

Borland's

Charlie's Store

City Products Corp.

Clark the Tailor

Lassers Furniture Store

Lottinville's

Manco Manufacturing Co.

Mang Motors

National Sausage Co.

Reitze, John & Co.

Close Motor Sales

Fair, the, Store

Famous Furniture Co.

Hecht's

Jaffe & Sons

Kankakee Paper Co.

Rollins Grain & Lumber Co.

Samuel's

Sears, Roebuck & Co.

Socony-Vacuum Oil Co.

Swannell Hardware, Inc.

Tolson Cleaners, Inc.

Troup, H. H., Co.

Turk Furniture Co.

Uptown Sales, Inc.

Vanderwater's

Watland Bros. Camera Shop